

SG Booklet	Date/ Year	Particulars	SG pane	MBPC DP #	Printing Who/How	Phos	Perf	A\$	Price
---------------	---------------	-------------	------------	--------------	---------------------	------	------	-----	-------

Sutherland Philatelics
PO Box 448
Ferny Hills D C, Qld 4055
Australia

ABN: 69 768 764 240

website: sutherlandphilatelics.com.au

e-mail: sutherlandphil@bigpond.com

phone / fax: international: 61 7 3851 2398; domestic: 07 3851 2398



LIST NO 31

GREAT BRITAIN: BOOKLETS, PANES & AIRLETTERS

List Structure:

STITCHED PREDECIMAL (KGV, KGVI, & QEII) - WILDINGS & MACHINS
 STITCHED DECIMAL (QEII) - WILDINGS & MACHINS
 FOLDED - MACHINE VENDED
 FOLDED - COUNTER
 FOLDED - WINDOW / RETAIL
 GREETINGS, LABEL, PRESTIGE, PROMOTIONAL, XMAS
 SELF ADHESIVE
 BOOKLET PANES
 BOOKLETS WITH ERRORS
 AIRLETTERS - ENGLAND, SCOTLAND, WALES

To find an item in this list, please use Adobe's powerful search function.

To execute a search, click on the little binoculars in Adobe's toolbar.

You may then search for sections, eg "folded" or "50p", or catalogue numbers eg "HC11c", or panes eg "DP109", or subjects eg "pig".

Remember, you are searching for what is printed in this list, so a search for "SGDX4" will fail as that alpha-numeric sequence does not exist.

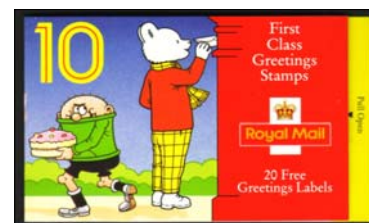

**WE OFFER A NEW ISSUE SERVICE
 FOR GREAT BRITAIN BOOKLETS.
 PLEASE ENQUIRE.**

SG does not list all booklet variations.

We show unlisted items using adapted SG numbers in italics, eg *KX19x*

Prices subject to change without notice.

Please note that GST (currently 10%) is applicable from 1 July 2000.

International sales are GST free.

**The prices in this list
 INCLUDE
 GST**

All prices are in Australian dollars.

E&OE

SG Booklet	Date/ Year	Particulars	SG pane	MBPC DP #	Printing Who/How	Phos	Perf	A\$	Price
---------------	---------------	-------------	------------	--------------	---------------------	------	------	-----	-------

LIST CONSTRUCTION

Compiling any price list can be a nightmare, especially deciding upon the reference system(s) to use.

Our starting premise is that Stanley Gibbons is the catalogue of choice for most GB collectors, either *Part 1 British Commonwealth, Collect British Stamps* or *GB Concise*. All three volumes employ the same reference system.

SG *Great Britain Specialised (Vols 4 & 5)* uses another reference system, but cross references stamps only to the above system.

Notwithstanding SG's popularity, the definitive word on all aspects of GB decimal booklets is provided by the Great Britain Decimal Stamp Book Study Circle [GB DSB SC], now The Modern British Philatelic Circle [MBPC].

The Study's definitive publications are *The Bookmark Catalogue* 7th ed 1999 (+ 2000 supplement) + *The Bookmark Catalogue - Self Adhesive Stamp Books* 1st edition 2005, supplemented by *The Bookmark Journal*.

Firstly, note that the GB DSB SC deals with only DECIMAL booklets and panes. It does NOT list predecimal books / panes.

Secondly, it has developed its own reference system based upon the DP [Decimal Pane] and DB [Decimal Book] nomenclature.

This system is considered the definitive reference for these booklets and the DP system, with permission, is followed by other catalogue publishers such as Connoisseur, Machin Specialists Club and Deegam (the definitive Machin reference).

Consequently, this price list follows the DP system of pane reference but also shows SG (simplified) pane numbers or SG Specialised pane numbers where simplified numbers do not exist.

If you are unfamiliar with the DB / DP system, an abridged version may be found on the GB DSB SC website at

www.gbdsbsc.co.uk. Membership details are also available on the site [the annual subscription is VERY modest].

The MBPC commenced late 2005. Its web site is www.mbp-circle.co.uk. The scope of the new circle is modern British philately post King George VI. Presumably, predecimal booklets (Machin & Wilding) will emerge as part of the Circle's focus. Again, membership details are on the new web site.

The first GB self adhesive product appeared as a trial in the form of a booklet in 1993. Subsequently, self adhesives have gained strong popularity with the public (world wide). Consequently, Royal Mail has increased the volume of self adhesives from the beginning

of 2001 with some talk of eventually replacing conventionally gummed stamps completely, thus eliminating the need to "lick".

However, in so doing, Royal Mail has changed the form in which stamps are issued by issuing sheets (Z folded), sheetlets

(rouletted to fold like a booklet), booklets, rolls (in box dispensers) and large coils.

This has resulted in substantial debate as to what is a "booklet" and what is the scope of the GB DSB SC.

Clearly, the days of the conventional booklet are gone. Already, one prestige booklet has contained a self adhesive pane.

This has forced the GB DSB SC (& Deegam) to reconsider their nomenclature for self adhesive products.

The GB DSB SC has now finalised a SA (Self Adhesive) / SP (Self adhesive Pane) system and has renumbered all

self adhesive items (except coils/rolls; considered outside the scope of the Circle) from the 1993 issue.

They identify (for now) 8 categories of self adhesive products. Those which contain:

SA1	1st class definitives only	SA5	labels
SA2	2nd class definitives only	SA6	commemorative / special stamps only
SA3	special (commemorative) stamps with definitives	SA7	1st class business sheets
SA4	overseas rate definitives	SA8	2nd class business sheets

Deegam has adopted a similar system based upon the chronological issue of self adhesive products, thus SAP, without pane references.

This price list follows the GB DSB SC nomenclature for self adhesive "products".

REFERENCES

Stanley Gibbons *Collect British Stamps*

Stanley Gibbons *Great Britain Concise*

Stanley Gibbons *Great Britain Specialised, Vol 4 (QEII, decimal definitives)*

Stanley Gibbons *Great Britain Specialised, Vol 5 (QEII, decimal special issues)*

The Connoisseur Catalogue of Machin Stamps and Decimal definitives - 10th edition, 1995 + 1993-2000 Supplement

DGA Myall *The Complete Deegam Machin Handbook - third edition, 2003*. Also available, continuously updated, on CD-R.

Machin Collectors Club *Specialised Machins Catalogue - fourth edition, 2004* [previously Alan Wilson Ltd *Specialised Machins Catalogue*]

Great Britain Decimal Stamp Book Study Circle *The Bookmark Catalogue (7th ed, 1999) + Supplement 2000*

Great Britain Decimal Stamp Book Study Circle *The Bookmark Catalogue - Self Adhesive Stamp Books (1st ed, 2005)*.

LEGEND:

2B = 2 PHOSPHOR BANDS

ACP = ADVANCED COATED PAPER

ACPB = ADVANCED COATED PAPER (BRIGHT)

ACPD = ADVANCED COATED PAPER (DULL)

AOP = ALL OVER PHOSPHOR

BB = BROAD BAND

CB = CENTRE PHOSPHOR BAND

CBr = CENTRE PHOSPHOR BAR

y = YELLOW FLUORESCENT BRIGHTENER ADDED TO PHOSPHOR

b = BLUE FLUORESCENT BRIGHTENER ADDED TO PHOSPHOR

EME = ELECTRO MECHANICAL ENGRAVING

NPI = NEW PHOSPHOR INK = "A" PHOSPHOR

FCP = FLUORESCENT COATED PAPER

NPP = NON-PHOSPHORISED (ORDINARY) PAPER

OCP = ORIGINAL COATED PAPER

PCP = PHOSPHOR COATED PAPER

PP = PHOSPHORISED PAPER

PPP = PREPRINTED PHOSPHOR PAPER

SBL = SIDE PHOSPHOR BAND - LEFT

SBR = SIDE PHOSPHOR BAND - RIGHT

OBA = OPTICAL BRIGHTENING ADDITIVE/AGENT

OFNP = OBA FREE NON-PHOSPHORISED PAPER

OFPP = OBA FREE PHOSPHORISED PAPER

Ellip = [E2] = ELLIPTICAL PERFORATIONS (1 HOLE EACH VERTICAL S)

CPL (or CPP) = COATED PAPERS LTD; NOW TULLIS RUSSELLS COATINGS LTD

HLS = HENRY & LEIGH SLATER PAPER

G = GRAVURE PRINTING [EME]

L = LITHOGRAPHY PRINTING

P = PHOTOGRAVURE PRINTING

In GUM column: ga = GUM ARABIC; pva = POLY VINYL ALCOHOL; pvad = POLY VINYL ALCOHOL/DEXTRIN; dex = DEXTRIN; sa = SELF ADHESIVE

For printers: Q = Questa; Wd = Waddington; H = Harrison; Wl or W = Walsall; E = Enschede; D or DLR = DE LA RUE

FOR IMPERFORATE ISSUES & PHOSPHOR BAND VARIETIES: T = top; B = bottom; L = left; R = right; fluor = fluorescent phosphor bands

SG Booklet	Date/Year	Particulars	SG pane	MBPC DP #	Printing Who/How	Phos	Perf	A\$	Price
SECTION 1: PREDECIMAL BOOKLETS									
KING GEORGE V									
2/- SILVER JUBILEE									
BB16	1935	# 299; slight tone on 1/2d pane; 8 x SG455Wi; perfs quite good						50.00	50.00
BB16	1935	# 302; 4 x SG 454Wi; 8 x SG 455Wi (2 creased) good perfs; cover a little scuffed						60.00	60.00
3/- SILVER JUBILEE									
BB28	1935	# 294; 4 x SG454Wi; 20 x SG455Wi; some straight edges; very clean; fresh						80.00	80.00
BB28	1935	# 294; 4 x SG453Wi; some straight edges; cover has some rubber band adhesion						50.00	50.00
KING GEORGE VI									
1/- BOOKLETS									
BD8	1952	Cream cover						12.70	12.70
BD9	1954	Cream cover							
1/- BOOKLETS									
BD19(9)	1952	January						79.35	79.35
2/6 BOOKLETS									
BD19	1952	January							
QUEEN ELIZABETH II									
1/- BOOKLETS (Wildings)									
E1	1953	White unprinted cover							
K1	1954	July - Tudor Crown wmk							
K2	1956	July - St Edwards Crown wmk						3.85	3.85
K3	1959	August - Multiple Crowns wmk						4.45	4.45
2/- BOOKLETS (Wildings)									
N1	1959	April <i>Salmon cover</i>							
		<i>Lemon cover</i>							
N3	1961	February							
N8	1962	July						38.10	38.10
N20	1965	April						31.75	31.75
		<i>Orange-yellow cover</i>							
N21	1965	July						2.25	2.25
N22	1965	October						2.25	2.25
N23	1966	January							
N24	1966	April						3.35	3.35
N25	1966	July						3.85	3.85
N26	1966	October						3.35	3.35
N27	1967	January						3.85	3.85
		<i>with phosphor bands</i>							
N21p	1965	July							
N22p	1965	October - pane 1 separated (cat £11)						6.35	6.35
N23p	1966	January							
N24p	1966	April							
N25p	1966	July							
N26p	1966	October							
N27p	1967	January						7.95	7.95
N28p	1967	April						7.25	7.25
N29p	1967	July						6.15	6.15
N30p	1967	October						6.15	6.15
N30p	1967	October (1 very wide band; 1 very narrow band)						7.95	7.95
N30p	1967	October (1 broad band on 4d) (cat £160+)							
N31p	1968	January						3.35	3.35
N32p	1968	March						3.35	3.35

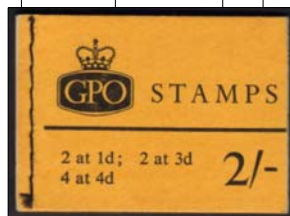

SG Booklet	Date/Year	Particulars	SG pane	MBPC DP #	Printing Who/How	Phos	Perf	A\$	Price
2/- BOOKLETS (Machins)									
		<i>Orange-yellow cover</i>							
NP27	1968	May							
NP28	1968	July						1.00	1.00
NP29	1968	August						2.90	2.90
		<i>Grey cover</i>							
		<i>4 x 4d 2B; 2 x 4d CB</i>							
NP30	1968	September						1.00	1.00
NP31	1969	January (error)						POR	
		<i>4 x 4d CB; 2 x 4d CB</i>							
NP31a	1968	September						POR	
NP32	1968	November						1.00	1.00
NP33	1969	January						1.00	1.00
		<i>change to 4d bright vermilion</i>							
NP34	1969	March						1.60	1.60
NP35	1969	May						1.60	1.60
NP36	1969	July						2.25	2.25
NP37	1969	September						1.95	1.95
NP38	1969	November						2.55	2.55
NP39	1970	January						2.55	2.55
NP40	1970	March						2.55	2.55
NP41	1970	May						2.55	2.55
NP42	1970	July						2.55	2.55
NP43	1970	August						2.55	2.55
NP44	1970	October						2.55	2.55
NP45	1970	December						2.90	2.90
		<i>Lemon cover</i>							
NR1	1963	July Holiday Resorts - black stitch						3.85	3.85
NR1a	1963	July Holiday Resorts - white stitch							
NR2	1964	July Holiday Resorts						1.60	1.60
		<i>Orange yellow cover - Wildings</i>							
NX1	1965	December Xmas Cards						0.80	0.80
2/6 BOOKLETS									
F1	1953	May						14.85	14.85
F36	1955	November						19.05	19.05
3/- BOOKLETS									
M24	1960	July							
3/9 BOOKLETS									
		<i>Red cover</i>							
G16	1956	October						12.70	12.70
G19	1957	April						10.60	10.60
G20	1957	June						9.55	9.55
4/6 BOOKLETS									
L2	1957	December - purple cover							
L28	1961	October - violet cover							
L63p	1966	March - slate blue cover							
L66p	1967	May - slate blue cover							
L68p	1967	September - slate blue cover							
L69p	1967	November - slate blue cover							
L71p	1968	March - slate blue cover						7.95	7.95
LP45	25.3.68	May - GPO Cypher						6.35	6.35
		<i>Ships - slate blue cover</i>							
LP46	1.7.68	July - Cutty Sark						1.95	1.95
LP47	16.9.68	September - Golden Hind						1.95	1.95
LP48	1968	November - Discovery						1.95	1.95
LP49	1969	January - Queen Elizabeth 2						1.95	1.95
LP50	1969	March - Sirius						2.55	2.55
LP51	1969	May - Sirius						2.55	2.55
LP52	1969	July - Dreadnought						2.55	2.55
LP53	1969	September - Dreadnought						5.40	5.40
LP54	1969	November - Mauretania						4.45	4.45
LP55	1970	January - Mauretania						6.35	6.35
LP56	1970	March - Victory						4.15	4.15
LP57	1970	May - Victory						7.95	7.95

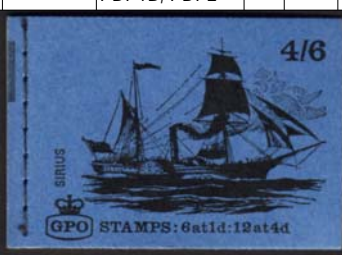
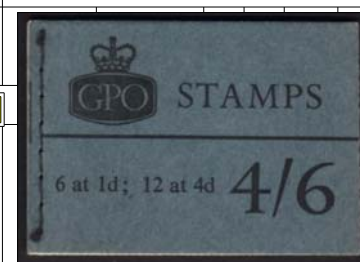
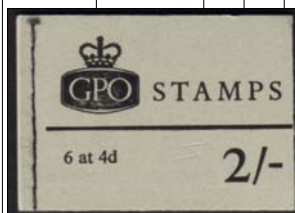

SG Booklet	Date/Year	Particulars	SG pane	MBPC DP #	Printing Who/How	Phos	Perf	A\$	Price
LP58	1970	August - <i>Sovereign of the Seas</i>		PDP1A,PDP2				4.00	4.00
LP59	1970	October - <i>Sovereign of the Seas</i>		PDP1A,PDP2				7.95	7.95
5/- BOOKLETS									
H8	1954	March - buff cover; Tudor wmk, some panes inv wmk						74.05	74.05
H36	1958	March - buff cover; Tudor wmk, all panes inv wmk						11.65	11.65
<i>English Homes - cinnamon cover</i>									
HP26	1968	December - <i>Ightham Mote</i>						2.10	2.10
HP27	1969	February - <i>Little Moreton Hall</i>						2.10	2.10
HP28	1969	April - <i>Long Melford Hall</i>						3.20	3.20
HP29	1969	June - <i>Long Melford Hall</i>						3.20	3.20
HP30	1969	August - <i>Long Melford Hall</i>						7.95	7.95
HP31	1969	October - <i>Mompesson House</i>						4.00	4.00
HP32	1969	December - <i>Mompesson House</i>						4.00	4.00
HP33	1970	February - <i>Cumberland Terrace</i>						4.00	4.00
HP34	1970	No date - <i>Philympia</i> International Philatelic Exhibition						3.20	3.20
HP35	1970	June - <i>The Vineyard, Saffron, Walden</i>						4.00	4.00
HP36	1970	August - <i>The Vineyard, Saffron, Walden</i>						4.00	4.00
HP37	1970	October - <i>Mereworth Castle</i>						4.45	4.45
HP38	1970	December - <i>Mereworth Castle</i>						4.45	4.45
6/- BOOKLETS									
QP29	1967	October - claret cover							
QP30	1967	November - claret cover							
QP36	1968	May - claret cover - gum arabic							
QP37	1968	May - claret cover - pval gum							
<i>Birds - orange red cover</i>									
<i>All contain pva panes</i>									
QP38	1968	June - <i>Kingfisher</i>						2.55	2.55
QP39	1968	July - <i>Kingfisher</i>						11.15	11.15
QP40	1968	August - <i>Peregrine Falcon</i>						3.20	3.20
QP41	1968	September - <i>Peregrine Falcon</i>						3.20	3.20
QP42	1968	October - <i>Pied Woodpecker</i>						2.40	2.40
QP43	1968	November - <i>Pied Woodpecker</i>						3.20	3.20
QP44	1968	December - <i>Great Crested Grebe</i>						3.20	3.20
QP45	1969	January - <i>Barn Owl</i>						3.20	3.20
QP46	1969	February - <i>Barn Owl</i>						3.85	3.85
QP47	1969	March - <i>Jay</i>						3.85	3.85
QP48	1969	May - <i>Jay</i>						3.85	3.85
QP49	1969	July - <i>Puffin</i>						3.85	3.85
QP50	1969	September - <i>Puffin</i>						5.75	5.75
QP51	1969	November - <i>Cormorant</i>						5.75	5.75
QP52	1970	January - <i>Cormorant</i>						5.75	5.75
QP53	1970	April - <i>Wren</i>						4.00	4.00
QP54	1970	August - <i>Golden Eagle</i>						4.80	4.80
QP55	1970	October - <i>Golden Eagle</i>						5.75	5.75
10/- BOOKLETS									
<i>Ochre Cover</i>									
X15p	1967	Feb 1967						11.90	
X16p	1967	August 1967						5.60	
X17p	1968	Feb 1968						8.75	8.75
<i>Explorers - bright purple cover</i>									
XP4	1968	May - <i>Livingstone</i>						4.80	4.80
XP5	1968	August - <i>Livingstone</i>						6.05	6.05
<i>Explorers - bright green cover</i>									
XP6	1968	September - <i>Scott</i>						4.80	4.80
XP7	1969	February - <i>Mary Kingsley</i>						3.20	3.20
XP8	1969	May - <i>Mary Kingsley</i>						3.20	3.20
XP9	1969	August - <i>Shackleton</i>						3.20	3.20
XP10	1969	November - <i>Shackleton</i>						7.15	7.15
XP11	1970	February - <i>Frobisher</i>						7.15	7.15
XP12	1970	November - <i>Captain Cook</i>						8.75	8.75
20/- BOOKLETS									
ZP1	1969	Cooks - stapled							
ZP1a	1969	Cooks - stitched (good perms M/V pane)						22.25	22.25
ZP1a	1969	Cooks - stitched (trimmed perms M/V pane)						17.50	17.50



SG Booklet	Date/ Year	Particulars	SG pane	MBPC DP #	Printing Who/How	Phos	Perf	A\$	Price
---------------	---------------	-------------	------------	--------------	---------------------	------	------	-----	-------

BOOKLET ERRORS

Corrected Rate Booklets and Booklet Errors identified in this list are difficult to obtain.
 If no price is shown, we have none.
 We are constantly trying to obtain them.
 If you require any, we can supply an indicative quote.
 If you then wish to proceed, we will treat the items as a back order and supply when they become available.
 Please be patient. They do take some time to find.
 We always strive to do the best for you.

LEGEND

For folded decimal booklets:

P = perforated through margin
 E = 1 extension hole in margin
 LB = Machin stamp SBL
 RB = Machin stamp SBR
 SBL = 1 side band, left hand side
 SBR = 1 side band, right hand side
 SELV L = mounted by selvedge on left hand side of booklet cover
 SELV R = mounted by selvedge on right hand side of booklet cover
 SELV L also sometimes described as LM, ie left margin
 SELV R also sometimes described as RM, ie right margin
 NVI = no value indicated
 1st = 1st class letter rate
 2nd = 2nd class letter rate
 DP = Decimal Pane number of the GB Decimal Stamp Book Study Circle

D = De La Rue
 E = Enschedé
 H = Harrison
 Q = Questa
 W = Walsall
 H/W = Harrison stamps;
 Walsall cover
 L = litho
 P = photo(gravure)
 G = gravure = Electro
 Mechanical Engraving

SG Booklet	Date/ Year	Particulars	SG pane	MBPC DP #	Printing		Phos	Perf	A\$	Price
					Who	How				
SECTION 2: DECIMAL BOOKLETS - STITCHED										
10p BOOKLETS										
<i>British Pillar Boxes orange yellow cover</i>										
DN46	15.2.71	February		DP1+2					1.60	1.60
DN47	19.3.71	April		DP1+2					1.60	1.60
DN48	1.6.71	June		DP1+2					2.55	2.55
DN49	14.7.71	August		DP11+12					2.55	2.55
DN50	27.8.71	October		DP11+12					3.20	3.20
DN51	6.10.71	December		DP11+12					3.20	3.20
DN52	8.12.71	February		DP11+12					3.20	3.20
DN53	24.2.72	April		DP11+12					3.20	3.20
DN54	12.4.72	June		DP11+12					3.20	3.20
DN55	8.6.72	August		DP11+12					3.20	3.20
DN56	2.8.72	October		DP11+12					3.20	3.20
DN57	30.10.72	December		DP11+12					3.20	3.20
DN58	5.1.73	February		DP11+12/A					3.20	3.20
DN59	2.4.73	April		DP11+12/A					4.80	4.80
DN60	18.4.73	June		DP11+12					3.85	3.85
DN61	4.7.73	August		DP11+12					20.65	20.65
DN62	16.8.73	October		DP11+12					1.60	1.60
DN63	12.11.73	December		DP11+12					3.20	3.20
DN64	17.12.73	February		DP11+12					3.20	3.20
DN65	22.2.74	April		DP11+12					2.55	2.55
DN66	23.4.74	June		DP11A+12B					2.25	2.25
<i>Postal Uniforms orange yellow cover</i>										
DN67	23.7.74	August		DP11A+12B					2.25	2.25
DN68	27.8.74	October		DP11A+12B					2.25	2.25
DN69	25.10.74	December		DP11A+12B					2.25	2.25
DN70	12.12.74	February		DP11A+12B					2.25	2.25
DN71	26.3.75	April		DP11A+12B					2.25	2.25
DN72	21.5.75	June		DP11A+12B					2.25	2.25
DN73	27.6.75	August		DP11A+12B					1.95	1.95
DN74	3.10.75	October		DP11A+12B					1.30	1.30
DN75	16.3.76	January		DP11A+12B					1.30	1.30
25p BOOKLETS										
<i>Veteran Transport dull purple cover</i>										
DH39	15.2.71	February - Knife Board Omnibus		DP5,4,3					5.60	5.60
DH40	19.3.71	April - National Postal Museum Exhibition		DP5,4,3					5.60	5.60
DH41	11.6.71	June - B-type Bus		DP5,4,3					8.75	8.75
DH42	17.9.71	August - B-type Bus		DP5,4,3					9.55	9.55
DH43	22.11.71	October - Showman's Engine		DP5,4,3					9.55	9.55
DH44	23.12.71	February - Studebaker Royal Mail van		DP16,15,13					9.55	9.55
DH45	13.3.72	April - Studebaker Royal Mail van		DP16,15,13					9.55	9.55
DH46	24.4.72	June - Motor Wagonette		DP16,15,13					9.55	9.55
DH47	14.6.72	August - Motor Wagonette		DP16,15,13					9.55	9.55
DH48	17.7.72	October - London Taxi Cab 1913		DP16,15,13					9.55	9.55
DH49	19.10.72	December - London Taxi Cab 1913		DP16,15,13					9.55	9.55
DH50	6.11.72	December S - London Taxi Cab 1913		DP16,15,13					9.55	9.55
DH51	26.2.73	February - Norwich Tramcar		DP16,15,13					6.35	6.35
DH52	7.6.73	June - Help Children		DP16,15,13					11.90	11.90



SG Booklet	Date/ Year	Particulars	SG pane	MBPC DP #	Printing			A\$	Price
					Who/How	Phos	Perf		
30p BOOKLETS									
<i>British Birds - bright purple cover</i>									
DQ56	15.2.71	February - <i>Curlew</i>		DP6, 6				4.80	4.80
DQ57	19.3.71	April - National Postal Museum Exhibition		DP6, 6				4.80	4.80
DQ58	23.5.71	June - <i>Lapwing</i>		DP6, 6				6.35	6.35
DQ59	23.7.71	August - <i>Lapwing</i>		DP6A, 6A				6.35	6.35
DQ60	1.10.71	October - <i>Robin</i>		DP6A, 6A				7.95	7.95
DQ61	10.11.71	December - <i>Robin</i>		DP6A, 6A				7.95	7.95
DQ62	21.12.71	February 1972 - <i>Pied Wagtail</i>		DP6A, 6A				6.35	6.35
DQ63	9.2.72	April - <i>Pied Wagtail</i>		DP6A, 6A				6.35	6.35
DQ64	12.4.72	June - <i>Kestrel</i>		DP6A, 6A				6.35	6.35
DQ65	8.5.72	August - <i>Kestrel</i>		DP6A, 6A				8.75	8.75
DQ66	31.7.72	October - <i>Black Grouse</i>		DP6A, 6A				7.15	7.15
DQ67	30.10.72	December - <i>Black Grouse</i>		DP6A, 6A				7.15	7.15
DQ68	6.12.72	December S - <i>Black Grouse</i>		DP6A, 6A				7.15	7.15
DQ69	29.1.73	February - <i>Skylark</i>		DP6A, 6A				6.35	6.35
DQ70	2.4.73	April - <i>Skylark</i>		DP6A, 6A				8.75	8.75
DQ71	8.5.73	June - <i>Oyster Catcher</i>		DP6A, 6A				7.95	7.95
DQ72	7.6.73	August - <i>Oyster Catcher</i>		DP6A, 6A				7.95	7.95
DQ72a	10.8.73	August - buff cover - <i>Oyster Catcher</i>		DP6A, 6A				7.15	7.15
DQ73	30.1.74	Spring - red cover - Help Children		DP21,21					0.00
DQ74	21.6.74	June - red cover - Canada Life		DP21,21				6.35	6.35
35p BOOKLETS									
<i>British Coins - blue cover</i>									
DP1	12.12.73	Autumn 1973		DP22, 22				3.20	3.20
DP2	10.4.74	April		DP22, 22				5.60	5.60
DP3	10.7.74	June		DP22, 22				3.20	3.20
DP4	23.10.74	September - Canada Life		DP22B,22B				3.20	3.20
45p BOOKLETS									
<i>British Coins - yellow brown cover</i>									
DS1	9.10.74	September		DP23, 23				6.35	6.35
DS2	1.11.74	December		DP23, 23				6.35	6.35
DS2a	26.11.74	December - orange brown cover		DP23, 23					0.00
50p BOOKLETS									
<i>British Flowers turquoise green cover</i>									
DT1	15.2.71	February 1971 - <i>Large Bindweed</i>		DP10,9,8,7					
DT2	24.3.71	May 1971 - <i>Primrose</i>		DP10,9,8,7				9.55	9.55
DT3	28.6.71	August 1971 - <i>Honey Suckle</i>		DP10,9,8,7				9.55	9.55
DT4	17.9.71	November 1971 - <i>Hop</i>		DP10A,9A,8A,7A				9.55	9.55
DT5	23.12.71	February 1972 - <i>Common Violet</i>		DP10A,9A,14,13				9.55	9.55
DT6	13.3.72	May 1972 - <i>Lords and Ladies</i>		DP10A,9A,14,13				9.55	
DT7	31.5.72	August 1972 - <i>Wood Anemone</i>		DP10A,9A,14,13				9.55	9.55
DT8	15.9.72	November 1972 - <i>Deadly Nightshade</i> Canada Life turquoise green cover		DP10A,9A,14,13				9.55	9.55
DT9	19.1.73	February		DP10A,9A,14,13				9.55	
DT10	26.2.73	April		DP10A,9A,14,13				9.55	9.55
DT11	2.4.73	May		DP10A,9A,14,13				9.55	9.55
DT12	14.6.73	August		DP10A,9A,14,13				21.45	21.45
<i>moss green cover</i>									
DT13	14.11.73	Autumn		DP22,22,21				7.95	7.95
DT14	18.2.74	March		DP22A,22A,21B				4.80	4.80
85p BOOKLETS									
<i>Canada Life purple cover</i>									
DW1	13.11.74	September		DP23,23,22B				9.55	9.55

SG Booklet	Date/ Year	Particulars	SG pane	MBPC DP #	Printing		Phos	Perf	A\$	Price
					Who	How				

**SECTION 3:
DECIMAL BOOKLETS - FOLDED**

*For ALL decimal folded booklets, Control Booklets
sell at list price plus 20%, when available.
Stocks of corrected rate and error booklets are difficult to maintain.
We shall endeavour to obtain them for you.
In either case, please send your wants list.*

MACHINE VENDED BOOKLETS

10p BOOKLETS

P = perforated through margin; E = 1 extension hole in margin

FA1	10.3.76	November 1975 - P	X841r	DP24 wide	H	P	B3		1.00	1.00
FA1	10.3.76	November 1975 - E	X841r	DP24 wide	H	P	B3		1.00	1.00
FA2	9.6.76	March 1976 - P	X841r	DP24 wide	H	P	B3		1.30	1.30
FA2	9.6.76	March 1976 - E	X841r	DP24 wide	H	P	B3		1.45	1.45
FA3	13.6.77	June 1977 - Imprint 1(top), setting 1(left) - P	X841r	DP24 narrow	H	P	B3		1.00	1.00
FA3	13.6.77	June 1977 - Imprint 1(top), setting 1(left) - E	X841r	DP24 narrow	H	P	B3			
FA3	13.6.77	June 1977 - Imprint 1(top), setting 2 (right) - P	X841r	DP24 narrow	H	P	B3			
FA3	13.6.77	June 1977 - Imprint 1(top), setting 2 (right) - E	X841r	DP24 narrow	H	P	B3	1.45		1.45
FA3	13.6.77	June 1977 - Imprint 2 (bottom), setting 2 (right) - P	X841r	DP24 narrow	H	P	B3			
FA3	13.6.77	June 1977 - Imprint 2 (bottom), setting 2 (right) - E	X841r	DP24 narrow	H	P	B3			
FA4	8.2.78	Farm Buildings 1 - Kent - Oast Houses - P	X843m	DP31	H	P	B3	1.45		1.45
FA4	8.2.78	Farm Buildings 1 - Kent - Oast Houses - E	X843m	DP31	H	P	B3	1.45		1.45
FA5	3.5.78	Farm Buildings 2 - Northern Ireland - Ulster - P	X843m	DP31	H	P	B3	1.00		1.00
FA5	3.5.78	Farm Buildings 2 - Northern Ireland - Ulster - E	X843m	DP31	H	P	B3	1.45		1.45
FA6	9.8.78	Farm Buildings 3 - Yorkshire - P	X843m	DP31	H	P	B3	1.45		1.45
FA6	9.8.78	Farm Buildings 3 - Yorkshire - E	X843m	DP31	H	P	B3	1.45		1.45
FA7	25.10.78	Farm Buildings 4 - Wales - P	X843m	DP31	H	P	B3	1.45		1.45
FA7	25.10.78	Farm Buildings 4 - Wales - E	X843m	DP31	H	P	B3	1.45		1.45
FA8	10.1.79	Farm Buildings 5 - Scotland - P	X843m	DP31	H	P	B3	1.30		1.30
FA8	10.1.79	Farm Buildings 5 - Scotland - E	X843m	DP31	H	P	B3	1.45		1.45
FA9	4.4.79	Farm Buildings 6 - Sussex - P	X843m	DP31	H	P	B3	1.00		1.00
FA9	4.4.79	Farm Buildings 6 - Sussex - E	X843m	DP31	H	P	B3	1.45		1.45
FA10	17.10.79	London 1980 - "August 1979" - P	X845l	DP36	H	P	B3	0.65		0.65
FA11	12.1.80	London 1980 - "January 1980" - Jumelle (close setting) - P	X845l	DP36	H	P	B3	1.00		1.00
FA11a	4.8.80	London 1980 - "January 1980" - Chambon (wide setting) - P	UMFB12	DP36A	H	P	B3	1.00		1.00
FA11a	4.8.80	London 1980 - "January 1980" - Chambon (wide setting) - E	UMFB12	DP36A	H	P	B3	1.00		1.00

50p BOOKLETS

A number = Left Band; B number = Right Band

FB1A	26.1.77	March (6½p) - LB	X841sa	DP27A	H	P	B3		3.85	3.85
FB1B	26.1.77	March (6½p) - RB	X841s	DP27	H	P	B3		4.00	4.00
FB2A	13.6.77	June (7p) - setting 1 - "S E Asia" left - LB	X844na	DP28A	H	P	B3			
FB2B	13.6.77	June (7p) - setting 1 - "S E Asia" left - RB	X844n	DP28	H	P	B3	10.60		10.60
		June (7p) - setting 2 - "S E Asia" right - LB	X844na	DP28A	H	P	B3	4.00		4.00
		June (7p) - setting 2 - "S E Asia" right - RB	X844n	DP28	H	P	B3	6.35		6.35
FB3A	8.2.78	Commercial Vehicles 1 - Talbot - LB	X844na	DP28A	H	P	B3	4.80		4.80
FB3B	8.2.78	Commercial Vehicles 1 - Talbot - RB	X844n	DP28	H	P	B3	6.35		6.35
FB4A	3.5.78	Commercial Vehicles 2 - Austin - LB	X844na	DP28A	H	P	B3	4.00		4.00
FB4B	3.5.78	Commercial Vehicles 2 - Austin - RB	X844n	DP28	H	P	B3	6.35		6.35
FB5A	9.8.78	Commercial Vehicles 3 - Morris - LB	X844na	DP28A	H	P	B3	4.00		4.00
FB5B	9.8.78	Commercial Vehicles 3 - Morris - RB	X844n	DP28	H	P	B3	6.35		6.35
FB6A	25.10.78	Commercial Vehicles 4 - Guy Dustcart - LB	X844na	DP28A	H	P	B3	4.80		4.80
FB6B	25.10.78	Commercial Vehicles 4 - Guy Dustcart - RB	X844n	DP28	H	P	B3	6.35		6.35
FB7A	10.1.79	Commercial Vehicles 5 - Albion - LB	X844na	DP28A	H	P	B3	4.80		4.80
FB7B	10.1.79	Commercial Vehicles 5 - Albion - RB	X844n	DP28	H	P	B3	6.35		6.35
FB8A	4.4.79	Commercial Vehicles 6 - Leyland Fire Engine (7p) - LB	X844na	DP28A	H	P	B3	4.80		4.80
FB8B	4.4.79	Commercial Vehicles 6 - Leyland Fire Engine (7p) - RB	X844n	DP28	H	P	B3	6.35		6.35
FB9A	28.8.79	Commercial Vehicles 6 - Leyland Fire Engine (8p) - LB	X849la	DP33A	H	P	B3	3.20		3.20
FB9B	28.8.79	Commercial Vehicles 6 - Leyland Fire Engine (8p) - RB	X849l	DP33	H	P	B3	3.20		3.20
FB10A	3.10.79	Veteran Cars 1 - Rolls Royce - LB	X849la	DP33A	H	P	B3	3.20		3.20
FB10B	3.10.79	Veteran Cars 1 - Rolls Royce - RB	X849l	DP33	H	P	B3	3.20		3.20
FB11A	4.2.80	Veteran Cars 2 - Austin - Jumelle - LB	X849ma	DP38A	H	P	B3	3.20		3.20
FB11B	4.2.80	Veteran Cars 2 - Austin - Jumelle - RB	X849m	DP38	H	P	B3	3.20		3.20
FB12A	25.6.80	Veteran Cars 3 - Vauxhall - Chambon - LB	X849ma	DP38C	H	P	B3	3.20		3.20
FB12B	25.6.80	Veteran Cars 3 - Vauxhall - Chambon - RB	X849m	DP38B	H	P	B3	3.20		3.20
FB13A	24.9.80	Veteran Cars 4 - Daimler - Chambon - LB	X849ma	DP38C	H	P	B3	3.20		3.20

SG Booklet	Date/ Year	Particulars	SG pane	MBPC DP #	Printing		Phos	Perf	A\$	Price
					Who	How				
FB13B	24.9.80	Veteran Cars 4 - Daimler - Chambon - RB	X849m	DP38B	H	P	B3		3.20	3.20
FB14A	26.1.81	Veteran Cars 5 - Lanchester - "P" - LB	X841ta	DP45A	H	P	B3		3.20	3.20
FB14A	26.1.81	Veteran Cars 5 - Lanchester - "E" - LB	X841ta	DP45A	H	P	B3		4.25	4.25
FB14B	26.1.81	Veteran Cars 5 - Lanchester - "P" - RB	X841t	DP45	H	P	B3		3.20	3.20
FB14B	26.1.81	Veteran Cars 5 - Lanchester - "E" - RB	X841t	DP45	H	P	B3		4.25	4.25
FB15A	18.3.81	Veteran Cars 6 - Morris - "P" - LB	X841ta	DP45A	H	P	B3		3.20	3.20
FB15A	18.3.81	Veteran Cars 6 - Morris - "E" - LB	X841ta	DP45A	H	P	B3			
FB15B	18.3.81	Veteran Cars 6 - Morris - "P" - RB	X841t	DP45	H	P	B3		3.20	3.20
FB15B	18.3.81	Veteran Cars 6 - Morris - "E" - RB	X841t	DP45	H	P	B3		5.30	5.30
FB16A	6.5.81	Follies 1 - Mugdock Castle (½p) - "P" - LB	X841ta	DP45A	H	P	B3		3.20	3.20
FB16A	6.5.81	Follies 1 - Mugdock Castle (½p) - "E" - LB	X841ta	DP45A	H	P	B3			
FB16B	6.5.81	Follies 1 - Mugdock Castle (½p) - "P" - RB	X841t	DP45	H	P	B3		3.20	3.20
FB16B	6.5.81	Follies 1 - Mugdock Castle (½p) - "E" - RB	X841t	DP45	H	P	B3		7.45	7.45
FB17A	26.8.81	Follies 1 - Mugdock Castle (2½p) - "P" - LB (SCARCE)	X854la	DP49A	H	P	B3		63.50	63.50
FB17A	26.8.81	Follies 1 - Mugdock Castle (2½p) - "E" - LB	X854la	DP49A	H	P	B3		6.35	6.35
FB17B	26.8.81	Follies 1 - Mugdock Castle (2½p) - "P" - RB (SCARCE)	X854l	DP49	H	P	B3			
FB17B	26.8.81	Follies 1 - Mugdock Castle (2½p) - "E" - RB	X854l	DP49	H	P	B3		9.55	9.55
FB18A	30.9.81	Follies 2 - Mow Cop Castle - LB	X854la	DP49A	H	P	B3		9.55	9.55
FB18B	30.9.81	Follies 2 - Mow Cop Castle - RB	X854l	DP49	H	P	B3		6.35	6.35
FB19A	1.2.82	Follies 3 - Paxton's Tower - LB	X841ua	DP51A	H	P	B3		4.00	4.00
FB19B	1.2.82	Follies 3 - Paxton's Tower - RB	X841u	DP51	H	P	B3		4.00	4.00
FB20A	6.5.82	Follies 4 - Temple of the Winds, Mt Stewart - LB	X841ua	DP51A	H	P	B3		4.00	4.00
FB20B	6.5.82	Follies 4 - Temple of the Winds, Mt Stewart - RB	X841u	DP51	H	P	B3		4.00	4.00
FB21A	11.8.82	Follies 5 - Temple of the Sun, Stourhead - LB	X841ua	DP51A	H	P	B3		4.80	4.80
FB21B	11.8.82	Follies 5 - Temple of the Sun, Stourhead - RB	X841u	DP51	H	P	B3		4.80	4.80
FB22A	6.10.82	Follies 6 - Water Garden, Cliveden - LB	X841ua	DP51A	H	P	B3		4.80	4.80
FB22B	6.10.82	Follies 6 - Water Garden, Cliveden - RB	X841u	DP51	H	P	B3		4.80	4.80
FB23A	16.2.82	Rare Farm Animals 1 - Bagot Goat - LB	X841ua	DP51A	H	P	B3		4.80	4.80
FB23B	16.2.82	Rare Farm Animals 1 - Bagot Goat - RB	X841u	DP51	H	P	B3		4.80	4.80
<i>LB & RB panes disbanded</i>			<i>DP #</i>							
FB24	5.4.83	Rare Farm Animals 2 - Old Spot Pig	X845n	DP60	H	P	B3		7.95	7.95
FB24b	1983	do -- corrected rate -- "36p for 200g"	X845n	DP60	H	P	B3		19.05	19.05
FB25	27.7.83	Rare Farm Animals 3 - Toulouse Goose	X845n	DP60	H	P	B3		7.95	7.95
FB26	26.10.83	Rare Farm Animals 4 - Orkney Sheep	X845n	DP60	H	P	B3		7.95	7.95
FB27	3.9.84	Orchids 1 - D Nobile/M Hybrid	X845p	DP70	H	P	B3		6.35	6.35
		do	X845p	DP70	H	P	B3			
		do	X845p	DP70	H	P	B3			
		do	X845p	DP70	H	P	B3			
		do	X845p	DP70	H	P	B3			
		do	X845p	DP70	H	P	B3			
FB28	15.1.85	Orchids 2 - Cypripedium calceolus	X845p	DP70	H	P	B3		6.35	6.35
		do	X845p	DP70	H	P	B3			
		do	X845p	DP70	H	P	B3			
FB29	23.4.85	Orchids 3 - Bifrenaria	X845p	DP70	H	P	B3		6.35	6.35
		do	X845p	DP70	H	P	B3			
		do	X845p	DP70	H	P	B3			
		do	X845p	DP70	H	P	B3			
FB30	23.7.85	Orchids 4 - Cymbidium	X845p	DP70	H	P	B3		6.35	6.35
		do	X845p	DP70	H	P	B3			
FB31	4.11.85	Pillar Box (pane 51p)	909l	DP82	H	P	B3		4.80	4.80
		do	909l	DP82	H	P	B3			
		do	909l	DP82	H	P	B3			
FB32	20.5.86	Pond Life 1 - Dragon Fly (starred paper) (pane 51p)	909l	DP82	H	P	B3		4.80	4.80
FB33	29.7.86	Pond Life 2 - Common Frog (starred paper) (pane 51p)	909l	DP82	H	P	B3		4.80	4.80
		do	909l	DP82	H	P	B3			
FB33a	12.8.86	Pond Life 2 - Common Frog (plain paper) (pane 51p)	909Ela	DP82A	H	P	B3		6.05	6.05
		Pond Life 2 - Common Frog (error PCP + 2B)	UFB39a	DP82B	H	P	B3		rare	
FB34	29.7.86	Roman Britain 1 - Hadrian's Wall	X845q	DP90	H	P	B3		11.15	11.15
FB35	20.10.86	Pond Life 3 - Moorhen & Little Grebe	X845s	DP94	H	P	B3		5.60	5.60
FB36	27.1.87	Pond Life 4 - Giant Pond Snail	UMFB40a	DP94A	H	P	A		5.60	5.60
FB37	20.10.86	Roman Britain 2 - Theatre of Verulamium	X847l	DP93/A	H	P	B3		5.60	5.60
		do	X847l	DP93/A	H	P	B3			
FB38	27.1.87	Roman Britain 3 - Portchester Castle	X847l	DP93/B	H	P	A		4.80	4.80
FB39	14.4.87	MCC Bicentenary 1 - Father Time Weathervane	X847l	DP93/B	H	P	A		4.80	4.80
FB40	14.7.87	MCC Bicentenary 2 - Ashes Urn	X847l	DP93/B	H	P	A		4.80	4.80
		do	X847l	DP93/B	H	P	A			
FB41	29.9.87	MCC Bicentenary 3 - Lord's Pavilion	X847l	DP93B/C	H	P	A		4.80	4.80
FB42	26.1.88	MCC Bicentenary 4 - England Team Badge	X847l	DP93B	H	P	A		4.80	4.80

SG Booklet	Date/ Year	Particulars	SG pane	MBPC DP #	Printing		Phos	Perf	A\$	Price
					Who	How				
FB43	14.4.87	Botanical Gardens 1 - Bodnant	UMFB40a	DP94A	H	P	A		6.35	6.35
FB44	14.7.87	Botanical Gardens 2 - Edinburgh	UMFB40a	DP94A	H	P	A		6.35	6.35
FB45	29.9.87	Botanical Gardens 3 - "Mount Stuart" - 4.5mm do - band error - 4mm	X845sa UMFB41a	DP94B DP94C	H	P	A		4.80 13.35	4.80 13.35
FB45a	30.10.87	Botanical Gardens 3 - "Mount Stewart" - 4.5mm do - band error - 4mm	UMFB40a UMFB41a	DP94B DP94C	H	P	A		4.80 13.35	4.80 13.35
FB46	26.1.88	Botanical Gardens 4 - Kew - 4.5mm do - band error - 4mm	X845sa UMFB41a	DP94B DP94C	H	P	A		4.80	4.80
FB47	12.4.88	London Zoo 1 - Pigs	X8471	DP93B	H	P	A		4.80	4.80
FB48	12.4.88	London Zoo 2 - Birds - 4.5mm do - band error - 3mm	X845sa UMFB41a	DP94B DP94C	H	P	A		4.80 19.05	4.80 19.05
FB49	5.7.88	London Zoo 4 - Elephants do	X8471 X8471	DP93B DP93B	H	P	A		4.80	4.80
FB50	5.7.88	Marine Life 1 - Anemone, Shell, Jellyfish	X845sa	DP94B	H	P	A		4.80	4.80
FB51	5.9.88	Gilbert & Sullivan 1 - <i>The Yeomen of the Guard</i>	X904I	DP116	H	P	A		6.35	6.35
FB52	24.1.89	Gilbert & Sullivan 2 - <i>The Pirates of Penzance</i> - "P" do - "E"	X904I X904I	DP116 DP116	H	P	A		6.35	6.35
FB53	25.4.89	Gilbert & Sullivan 3 - <i>The Mikado</i> - "E" do - "P"	X904I X904I	DP116 DP116	H	P	A		11.80	11.80
FB54	18.7.89	Marine Life 2 - Hermit Crab & Shell (Jumelle, rotary)	X904I	DP116	H	P	A		6.35	6.35
FB54a	8.8.89	Marine Life 2 - Hermit Crab & Shell (Chambon, comb)	X904I	DP116	H	P	A		6.35	6.35
FB55	2.10.89	Aeroplanes 1 - Handley Page	X906I	DP132	H	P	A		8.75	8.75
FB56	30.1.90	Aeroplanes 2 - Vickers Vicount	1468I	DP137	H	P	A		8.75	8.75
FB57	4.9.90	Aeroplanes 3 - BAC1-11 do	X911I X911I	DP162 DP162	H	P	A		7.15	7.15
FB58	25.6.91	Aeroplanes 4 - Concorde	X911I	DP162	H	P	A		5.60	5.60
FB59	10.9.91	Archaeology 1 - Knossos (100g = 35p)	X925m	DP173/M	H	P	--		3.85	3.85
FB59a	10.91	Archaeology 1 - Corrected Rates (100g = 36p)	X925m	DP173	H	P	--		3.85	3.85
FB60	21.1.92	Archaeology 2 - Howard carter & Tutankhamen do	X925m X925m	DP173 DP173	H	P	--		3.85	3.85
FB61	28.4.92	Archaeology 3 - Sir Austen Layard	X925m	DP173	H	P	--		3.85	3.85
FB62	28.7.92	Archaeology 4 - Petrie & Giza	X925m	DP173	H	P	--		3.85	3.85
FB63	22.9.92	Shrievalty - Sheriff's Millennium	X925m	DP173	H	P	--		3.85	3.85
FB64	9.2.93	Postal History 1 - Airmail	X925m	DP173	H	P	--		3.85	3.85
FB65	6.4.93	Postal History 2 - Ship Mail	X925m	DP173	H	P	--		3.85	3.85
FB66	6.7.93	Postal History 3 - Registered	X925m	DP173	H	P	--		3.85	3.85
FB67	1.11.93	Postal History 4 - Paid & To Pay	Y1681I	DP204	H	P	--	ellip	3.85	3.85
FB68	25.1.94	Coaching Inns 1 - <i>Swan with Two Necks</i> do	Y1681I Y1681I	DP204 DP204	H	P	--	ellip ellip	2.90	2.90
FB69	26.4.94	Coaching Inns 2 - <i>Bull & Mouth</i>	Y1681I	DP204	H	P	--	ellip	2.90	2.90
FB70	6.6.94	Coaching Inns 3 - <i>Golden Cross</i>	Y1681I	DP204	H	P	--	ellip	2.90	2.90
FB71	6.9.94	Coaching Inns 4 - <i>Pheasant Inn</i>	Y1681I	DP204	H	P	--	ellip	2.90	2.90
FB72	7.2.95	Sea Charts 1 - John O'Groats	Y1681I	DP204	H	P	--	ellip	2.90	2.90
FB73	4.4.95	Sea Charts 2 - Land's End	Y1681I	DP204	H	P	--	ellip	2.90	2.90
FB74	6.6.95	Sea Charts 3 - St David's Head	Y1682I	DP204A	H	P	AY	ellip	2.90	2.90
FB75	4.9.95	Sea Charts 4 - Giant's Causeway	Y1682I	DP204A	H	P	AY	ellip	2.90	2.90

£1.00 BOOKLETS

FH5	29.7.86	Musical Instruments 1 - Violin	UFB42	DP91	H	P	--		7.15	7.15
FH6	20.10.86	Musical Instruments 2 - French Horn	X901n	DP95	H	P	B3		7.15	7.15
FH7	27.1.87	Musical Instruments 3 - Bass Clarinet	UMFB43b	DP95A	H	P	A		7.15	7.15
FH8	14.4.87	Sherlock Holmes 1 - <i>A Study in Scarlet</i>	UMFB43b	DP95A	H	P	A		7.15	7.15
FH9	14.7.87	Sherlock Holmes 2 - <i>The Hound of the Baskervilles</i>	UMFB43b	DP95A	H	P	A		7.95	7.95
FH10	29.9.87	Sherlock Holmes 3 - <i>The Adventure of the Speckled Band</i> do	X901na X901na	DP95B DP95B	H	P	A		7.95	7.95
FH11	26.1.88	Sherlock Holmes 4 - <i>The Final Problem</i>	X901na	DP95B	H	P	A		7.95	7.95
FH12	12.4.88	London Zoo 3 - Bears	X901na	DP95B	H	P	A		7.95	7.95
FH13	5.7.88	Charles Dickens 1 - <i>Oliver Twist</i>	X901na	DP95B	H	P	A		7.95	7.95
FH14	5.9.88	Charles Dickens 2 - <i>Nicholas Nickterby</i> - rotary perf	X904m	DP117	H	P	A		7.95	7.95
FH15	24.1.89	Charles Dickens 3 - <i>David Copperfield</i> - comb perf do	X904m X904m	DP117 DP117	H	P	A		7.95	7.95
FH16	25.4.89	Charles Dickens 4 - <i>Great Expectations</i>	X1051I	DP125	W	L	SA		12.70	12.70
FH17	18.7.89	Marine Life 3 - Urchin, Starfish, Crab do	X904m X904m	DP117 DP117	H	P	A		7.95	7.95
FH18	2.10.89	Mills 1 - Wicken Fen (matt board) do	X960I X960I	DP133 DP133	H	P	--		9.55	9.55
FH19	30.1.90	Mills 1 - Wicken Fen (glossy board) (test booklet)	1476I	DP139	W	L	--		11.15	11.15
FH20	30.1.90	Mills 2 - Click Mill	1469I	DP138	H	P	--		9.55	9.55

SG Booklet	Date/ Year	Particulars	SG pane	MBPC DP #	Printing		Phos	Perf	A\$	Price
					Who	How				
FH21	4.9.90	Mills 3 - Jack & Jill Mills - 4mm RB	X911m	DP163	H	P	A		7.95	7.95
		do - 4.5mm RB	X911m	DP163A	H	P	A		7.95	7.95
FH22	25.6.91	Mills 4 - Howell Mill - 4.5mm RB	X911m	DP163A	H	P	A		6.35	6.35
		do	X911m	DP163A	H	P	A			
FH23	10.9.91	Punch 1 - Doyle & Hoffnung (100g = 35p)	X927I	DP174	H	P	--		5.60	5.60
FH23a	10.91	Punch 1 -- Corrected Rates (100g = 36p)	X927I	DP174	H	P	--		5.60	5.60
		do	X927I	DP174	H	P	--			
FH24	21.1.92	Punch 2 - Tenniel & Burgin	X927I	DP174	H	P	--		5.60	5.60
		do	X927I	DP174	H	P	--			
		do	X927I	DP174	H	P	--			
FH25	28.4.92	Punch 3 - Tenniel & Anton	X927I	DP174	H	P	--		4.80	4.80
		do	X927I	DP174	H	P	--			
		do	X927I	DP174	H	P	--			
FH26	28.7.92	Punch 4	X927I	DP174	H	P	--		4.80	4.80
		do	X927I	DP174	H	P	--			
		do	X927I	DP174	H	P	--			
FH27	22.9.92	Shrievalty - Sheriff's Millennium	X927I	DP174	H	P	--		9.55	9.55
		do	X927I	DP174	H	P	--			
FH28	9.2.93	Educational Institutions 1 - Uni of Wales	X1050I	DP190	W	L	--		9.55	9.55
FH29	6.4.93	Educational Institutions 2 - St Hilda's College, Oxford	X1050I	DP190	W	L	--		9.55	9.55
		do	X1050I	DP190	W	L	--			
FH30	6.7.93	Educational Institutions 3 - Marlborough College	X1050I	DP190	W	L	--		9.55	9.55
		do	X1050I	DP190	W	L	--			
FH31	1.11.93	Educational Institutions 4 - Free Church of Scotland College: perf 1	UHW8	DP205	W	L	AY	ellip	8.60	8.60
		do - perf AP5a	UHW8	DP205	W	L	AY	ellip	7.00	7.00
		do - perf AP5b	UHW8	DP205	W	L	AY	ellip	7.00	7.00
		do - perf P	UHW8	DP205/M	W	L	AY	ellip	7.00	7.00
FH32	1.2.94	Prime Ministers 1 - Herbert Asquith	UHW8	DP205/M	W	L	AY	ellip	4.80	4.80
		do	UHW8	DP205/M	W	L	AY	ellip		
		do	UHW8	DP205/M	W	L	AY	ellip		
FH33	26.4.94	Prime Ministers 2 - David Lloyd-George	UFB75	DP214	H	P	--	ellip	4.80	4.80
FH34	6.6.94	Prime Ministers 3 - Winston Churchill	UFB75	DP214/M	H	P	--	ellip	4.80	4.80
FH35	6.9.94	Prime Ministers 4 - Clement Attlee	UFB75	DP214	H	P	--	ellip	4.80	4.80
FH36	7.2.95	End of War 1 - Violette Szabo	UFB75	DP214	H	P	--	ellip	4.80	4.80
FH37	4.4.95	End of War 2 - Dame Vera Lynn	UFB75	DP214	H	P	--	ellip	4.80	4.80
FH38	16.5.95	End of War 3 - R J Mitchell (fluor-yellow)	UFB76	DP214A	H	P	AY	ellip	4.80	4.80
FH38a	21.8.95	End of War 3 - R J Mitchell (fluor-blue)	UFB77	DP214B	H	P	AB	ellip	4.80	4.80
		do - blind perf between S1 & S3	UFB77	DP214B	H	P	AB	ellip	4.80	4.80
FH39	4.9.95	End of War 4 - Archibald McIndoe	UFB77	DP214B	H	P	AB	ellip	4.80	4.80
		do - blind perf between S1 & S3	UFB77	DP214B	H	P	AB	ellip	11.90	11.90
<i>New Cover design</i>										
FH40	16.1.96	Questa 4 x 25p	UHQ3	DP233	Q	L	AB	ellip	9.55	9.55
FH41	8.7.96	Questa 2 x 1p, 1 x 20p, 3 x 26p (47p. 200g.)	Y1743I	DP243	Q	L	AB	ellip	9.55	9.55
FH41		do	Y1743I	DP243	Q	L	AB	ellip		
FH41		do	Y1743I	DP243	Q	L	AB	ellip		
FH41a	4.2.97	do - (corrected rates "200g = 45p")	Y1743I	DP243	Q	L	AB	ellip	6.35	6.35
FH41b	5.5.98	do - new postal info (inland rates only)	UHQM1b	DP243A	Q	L	A2B	ellip	6.35	6.35
FH41b		do	UHQM1b	DP243A	Q	L	A2B	ellip		
FH42	1.12.98	Questa 2 x 1p, 1 x 20p, 3 x 26p	Y1667I	DP277	Q	G	A2B	ellip	47.60	47.60
FH43	26.4.99	Questa 1p, 2p, 19p, 26p x 3	Y1677m	DP287/A	Q	G	A2B	ellip	6.35	6.35
FH44	27.4.00	Questa 1 x 2nd, 3 x 1st ("postcode" label)	1663al	DP311	Q	G	A2B	ellip	6.35	6.35
FH44a	17.4.01	Questa 1 x 2nd, 3 x 1st ("postcodes" label)	1663ala	DP311A	Q	G	A2B	ellip	6.35	6.35

SG Booklet	Date/ Year	Particulars	SG pane	MBPC DP #	Printing			Phos	Perf	A\$	Price
					Who	How					
£2.00 BOOKLETS											
FW1	1.11.93	Postal Vehicles 1 - Motorised Cycle Carrier	UFB72	DP206	H	P	--	ellip		9.55	9.55
FW2	26.4.94	Postal Vehicles 2 - Experimental Motor Mail Van	UFB72	DP206	H	P	--	ellip		7.95	7.95
FW3	6.9.94	Postal Vehicles 3 - Experimental Electric Mail Van	UFB72	DP206	H	P	--	ellip		7.95	7.95
FW4	7.2.95	Sir Rowland Hill 1: Director, London & Brighton Railway	UFB72	DP206	H	P	--	ellip		7.95	7.95
FW5	4.4.95	Sir Rowland Hill 2 - Teaching	UFB72	DP206	H	P	--	ellip		7.95	7.95
FW6	6.6.95	Sir Rowland Hill 3 - Postal Districts	UFB73	DP206A	H	P	AY	ellip		7.95	7.95
FW7	4.9.95	Sir Rowland Hill 4 - Uniform Penny Postage (AY phos)	UFB73	DP206A	H	P	AY	ellip		7.95	7.95
FW7a	20.2.96	Sir Rowland Hill 4 - Uniform Penny Postage (AB phos)	UFB74	DP206B	H	P	AB	ellip		7.95	7.95
New Cover design											
FW8	16.1.96	Questa 8 x 25p	UHQ4	DP234	Q	L	AB	ellip		7.95	7.95
FW9	8.7.96	Questa 1 x 20p, 7 x 26p (47p. 200g.)	Y1751I	DP244	Q	L	AB	ellip		12.70	12.70
FW9		do	Y1751I	DP244	Q	L	AB	ellip			
FW9a	4.2.97	do - (corrected rates "200g = 45p")	Y1751I	DP244	Q	L	AB	ellip		12.70	12.70
FW9b	5.5.98	do - new postal info (inland rates only)	UHMQ2b	DP244A	Q	L	A2B	ellip		12.70	12.70
FW10	1.12.98	Questa 1 x 20p, 7 x 26p	Y1678I	DP278	Q	G	A2B	ellip		55.55	55.55
FW11	26.4.99	Questa 1 x 19p, 7 x 26p	Y1675I	DP288/A	Q	G	A2B	ellip		11.15	11.15
FW12	27.4.00	Questa 2 x 2nd, 6 x 1st		DP312	Q	G	A2B	ellip		11.15	11.15

SG Booklet	Date/Year	Particulars	SG pane	MBPC DP #	Printing Who/How		Phos	Perf	A\$	Price
COUNTER BOOKLETS			SG Concise does not number single value panes.							
65p BOOKLETS			Numbers are from SG Specialised Vol 4							
FC1A	14.7.76	March (P) - selv L	UFB1P	DP25	H	P	B3		18.00	18.00
FC1B		March (P) - selv R	UFB2P	DP25A	H	P	B3		26.45	26.45
FC1A		March (E) - selv L	UFB1E	DP25	H	P	B3		10.60	10.60
FC1B		March (E) - selv R	UFB2E	DP25A	H	P	B3		7.95	7.95
70p BOOKLETS										
FD1A	13.6.77	June - selv L	UFB5	DP29	H	P	B3		7.95	7.95
FD1B		do - selv R	UFB6	DP29A	H	P	B3		7.95	7.95
FD2A	8.2.78	Country Craft 1 - Horse Shoeing - selv L	UFB5	DP29	H	P	B3			
		do - trimmed perfs	UFB5	DP29	H	P	B3		11.15	11.15
FD2A		do - miscut	UFB5A	DP29B	H	P	B3		27.80	27.80
FD2B		do - selv R	UFB6	DP29A	H	P	B3		6.35	6.35
FD3A	3.5.78	Country Craft 2 - Thatching - selv L	UFB5	DP29	H	P	B3			
FD3B		do - selv R	UFB6	DP29A	H	P	B3		6.35	6.35
FD4A	9.8.78	Country Craft 3 - Dry Stone Walling - selv L	UFB5	DP29	H	P	B3			
FD4B		do - selv R	UFB6	DP29A	H	P	B3		6.35	6.35
FD5A	25.10.78	Country Craft 4 - Wheel Making - selv L	UFB5	DP29	H	P	B3		11.15	11.15
FD5B		do - selv R	UFB6	DP29A	H	P	B3		7.15	7.15
FD6A	10.1.79	Country Craft 5 - Wattle Fence Making - selv L	UFB5	DP29	H	P	B3		23.90	23.90
FD6B		do - selv R	UFB6	DP29A	H	P	B3		7.95	7.95
FD7A	5.2.79	Derby Mechanised Letter Office (Kedleston Hall) - selv L	UFB5	DP29	H	P	B3		11.15	11.15
FD7B		do - selv R	UFB6	DP29A	H	P	B3		11.15	11.15
FD8A	4.4.79	Country Craft 6 - Basket Making - selv L	UFB5	DP29	H	P	B3		9.55	9.55
FD8B		do - selv R	UFB6	DP29A	H	P	B3		6.35	6.35
80p BOOKLET										
FE1A	3.10.79	Military Aircraft 1 - BE2B & Vickers Gun Bus - selv L	UFB9	DP34	H	P	B3		4.80	4.80
FE1B		do - selv R	UFB10	DP34A	H	P	B3		4.80	4.80
85p BOOKLET										
FF1A	14.7.76	March (P) - selv L	UFB3P	DP26	H	P	B3		21.85	21.85
FF1A		do - miscut	UFB4AP	DP26B	H	P	B3		rare	
FF1B		do - selv R	UFB4P	DP26A	H	P	B3			
FF1A		March (E) - selv L	UFB3E	DP26	H	P	B3		8.75	8.75
FF1A		do - miscut	UFB4AE	DP26B	H	P	B3		34.95	34.95
FF1B		do - selv R	UFB4E	DP26A	H	P	B3		12.70	12.70
90p BOOKLETS										
FG1A	13.6.77	June - selv L	UFB7	DP30	H	P	B3		7.15	7.15
FG1B		do - selv R	UFB8	DP30A	H	P	B3		7.95	7.95
FG2A	8.2.78	British Canals 1 - Grand Union - selv L	UFB7	DP30	H	P	B3		33.35	33.35
FG2B		do - selv R	UFB8	DP30A	H	P	B3		9.55	9.55
FG3A	3.5.78	British Canals 2 - Llangollen - selv L	UFB7	DP30	H	P	B3		7.95	7.95
FG3B		do - selv R	UFB8	DP30A	H	P	B3			
FG4A	9.8.78	British Canals 3 - Kennet & Avon - selv L	UFB7	DP30	H	P	B3		23.80	23.80
FG4B		do - selv R	UFB8	DP30A	H	P	B3		12.70	12.70
FG5A	25.10.78	British Canals 4 - Caledonian - selv L	UFB7	DP30	H	P	B3		7.15	7.15
FG5B		do - selv R	UFB8	DP30A	H	P	B3		9.55	9.55
FG6A	10.1.79	British Canals 5 - Regents - selv L	UFB7	DP30	H	P	B3		23.80	23.80
FG6B		do - selv R	UFB8	DP30A	H	P	B3		11.15	11.15
FG7A	5.2.79	Derby Mechanised Letter Office (Tramway Museum) - selv L	UFB7	DP30	H	P	B3		12.70	12.70
FG7B		do - selv R	UFB8	DP30A	H	P	B3		12.70	12.70
FG8A	4.4.79	British Canals 6 - Leeds & Liverpool - selv L	UFB7	DP30	H	P	B3		6.35	6.35
FG8B		do - selv R	UFB8	DP30A	H	P	B3		6.35	6.35
£1.00 BOOKLETS										
FH1A	3.10.79	Industrial Archaeology 1 - Ironbridge - selv L	UFB11	DP35	H	P	--		7.15	7.15
FH1B		do - selv R	UFB12	DP35A	H	P	--		6.35	6.35
FH2A	4.2.80	Military Aircraft 2 - Sopwith Camel/Vickers Vimy - selv L	UFB13	DP35B	H	P	B3		6.35	6.35
FH2B		do - selv R	UFB14	DP35C	H	P	B3		6.35	6.35
FH3A	25.6.80	Military Aircraft 3 - Hawker Fury/Handley Page - selv L	UFB13	DP35B	H	P	B3		6.35	6.35
FH3B		do - selv R	UFB14	DP35C	H	P	B3		7.15	7.15
FH4A	24.9.80	Military Aircraft 4 - Hurricane/Wellington - selv L	UFB13	DP35B	H	P	B3		6.35	6.35
FH4B		do - selv R	UFB14	DP35C	H	P	B3		6.35	6.35

SG Booklet	Date/ Year	Particulars	SG pane	MBPC DP #	Printing		Phos	Perf	A\$	Price
					Who	How				
£1.15 BOOKLETS										
F11A	26.1.81	Military Aircraft 5 - Spitfire/Lancaster - selv L	UFB17	DP46	H	P	B3		6.35	6.35
F11A		do	UFB17	DP46	H	P	B3			
F11A		do	UFB17	DP46	H	P	B3			
F11B		do - selv R	UFB18	DP46A	H	P	B3		6.35	6.35
F12A	18.3.81	Military Aircraft 6 - Lightning/Vulcan - selv L	UFB17	DP46	H	P	B3		6.35	6.35
F12A		do	UFB17	DP46	H	P	B3			
F12B		do - selv R	UFB18	DP46A	H	P	B3		6.35	6.35
F13A	6.5.81	Museums 1 - Natural History - selv L	UFB17	DP46	H	P	B3		6.35	6.35
F13A		do	UFB17	DP46	H	P	B3			
F13B		do - selv R	UFB18	DP46A	H	P	B3		6.35	6.35
F14A	30.9.81	Museums 2 - Scottish Antiquities - selv L	UFB17	DP46	H	P	B3		6.35	6.35
F14A		do	UFB17	DP46	H	P	B3			
F14B		do - selv R	UFB18	DP46A	H	P	B3		6.35	6.35
£1.20 BOOKLETS										
FJ1A	4.2.80	Industrial Archaeology 2 - Beetle Mill - selv L	UFB15	DP39	H	P	--		6.35	6.35
		do - miscut	UFB15A	DP39M	H	P	--		7.65	7.65
FJ1B		do - selv R	UFB16	DP39A	H	P	--		6.35	6.35
FJ2A	25.6.80	Industrial Archaeology 3 - Tin Mines - selv L	UFB15	DP39	H	P	--		6.35	6.35
FJ2B		do - selv R	UFB16	DP39A	H	P	--		7.95	7.95
FJ3A	24.9.80	Industrial Archaeology 4 - Bottle Kilns - selv L	UFB15	DP39	H	P	--		7.95	7.95
FJ3B		do - selv R	UFB16	DP39A	H	P	--		7.95	7.95
FJ4A	14.1.86	Pillar Box - selv L	UFB40	DP84	H	P	B3		7.95	7.95
FJ4B		do - selv R	UFB41	DP84A	H	P	B3		7.95	7.95
FJ5A	29.4.86	National Gallery - selv L	UFB40	DP84	H	P	B3		7.95	7.95
FJ5A		do	UFB40	DP84	H	P	B3			
FJ5B		do - selv R	UFB41	DP84A	H	P	B3		7.95	7.95
FJ6A	29.7.86	Handwriting - "Maybe" - selv L	UFB40	DP84	H	P	B3		7.95	7.95
FJ6B		do - selv R	UFB41	DP84A	H	P	B3		7.95	7.95
£1.25 BOOKLETS										
FK1A	1.2.82	Museums 3 - Ashmolean - selv L	UFB21	DP52	H	P	B3		6.35	6.35
FK1B		do - selv R	UFB22	DP52A	H	P	B3		6.35	6.35
FK2A	6.5.82	Museums 4 - National Museum Wales - selv L	UFB21	DP52	H	P	B3		6.35	6.35
FK2B		do - selv R	UFB22	DP52A	H	P	B3		6.35	6.35
FK3A	11.8.82	Museums 5 - Ulster Museum - selv L	UFB21	DP52	H	P	B3		6.35	6.35
FK3B		do - selv R	UFB22	DP52A	H	P	B3		6.35	6.35
FK4A	6.10.82	Museums 6 - Castle Museum - selv L	UFB21	DP52	H	P	B3		6.35	6.35
FK4B		do - selv R	UFB22	DP52A	H	P	B3		6.35	6.35
FK5A	16.2.83	Railway Engines 1 - GWR Isambard - selv L	UFB21	DP52	H	P	B3		9.55	9.55
FK5B		do - selv R	UFB22	DP52A	H	P	B3		9.55	9.55
FK6A	5.4.83	Railway Engines 2 - LMS Class 4P - selv L	UFB21	DP52	H	P	B3		12.70	12.70
FK6A		do	UFB21	DP52	H	P	B3			
FK6B		do - selv R	UFB22	DP52A	H	P	B3		12.70	12.70
FK6B		do	UFB22	DP52A	H	P	B3			
FK6aA	1983	do -- corrected rate -- "36p for 200g" - selv L	UFB21	DP52	H	P	B3			
FK6aB		do - selv R	UFB22	DP52A	H	P	B3			
FK7A	27.7.83	Railway Engines 3 - LNER Mallard - selv L	UFB21	DP52	H	P	B3		9.55	9.55
FK7B		do - selv R	UFB22	DP52A	H	P	B3		9.55	9.55
FK8A	26.10.83	Railway Engines 4 - SR/BR Clan Line - selv L	UFB21	DP52	H	P	B3		9.55	9.55
FK8B		do - selv R	UFB22	DP52A	H	P	B3		9.55	9.55
£1.30 BOOKLETS										
FL1A	6.5.81	Postal History 1 - The Penny Black - selv L	UMFB21	DP48	H	P	B3		7.95	7.95
FL1B		do - selv R	UMFB22	DP48A	H	P	B3		7.95	7.95
FL2A	20.9.81	Postal History 2 - The Downey Head - selv L	UMFB21	DP48	H	P	B3		11.15	11.15
FL2B		do - selv R	UMFB22	DP48A	H	P	B3		30.15	30.15
FL3A	3.9.84	Trams 1 - Swansea - selv L	UFB30	DP68	H	P	B3		7.95	7.95
FL3B		do - selv R	UFB31	DP68A	H	P	B3		7.95	7.95
FL4A	15.1.85	Trams 2 - Glasgow - selv L	UFB30	DP68	H	P	B3		7.95	7.95
FL4B		do - selv R	UFB31	DP68A	H	P	B3		7.95	7.95
		do - selv R	UFB30	DP68A	H	P	B3			
FL5A	23.4.85	Trams 3 - Blackpool - selv L	UFB30	DP68	H	P	B3		7.95	7.95
FL5B		do - selv R	UFB31	DP68A	H	P	B3		7.95	7.95
FL6A	23.7.85	Trams 4 - London - selv L	UFB30	DP68	H	P	B3		7.95	7.95
FL6B		do - selv R	UFB31	DP68A	H	P	B3		7.95	7.95
FL7A	20.10.86	Books For Children - Teddy Bears - selv L	UFB30	DP68	H	P	B3		7.95	7.95
FL7B		do - selv R	UFB31	DP68A	H	P	B3		7.95	7.95

SG Booklet	Date/ Year	Particulars	SG pane	MBPC DP #	Printing		Phos	Perf	A\$	Price
					Who	How				
FL8A	27.1.87	Keep in Touch - selv L	UFB30b	DP68D	H	P	A		7.95	7.95
FL8B		do - selv R	UFB31b	DP68E	H	P	A		7.95	7.95
FL9A	14.4.87	Ideas For Your Garden - selv L	UFB30b	DP68D	H	P	A		7.95	7.95
FL9B		do - selv R	UFB31b	DP68E	H	P	A		7.95	7.95
FL10A	14.7.87	Brighter Writer - selv L	UFB30b	DP68D	H	P	A		7.95	7.95
FL10B		do - selv R	UFB31b	DP68E	H	P	A		7.95	7.95
FL11A	29.9.87	Jolly Postman - selv L	UFB30b	DP68D	H	P	A		7.95	7.95
FL11B		do - selv R	UFB31b	DP68E	H	P	A		7.95	7.95
FL12A	26.1.88	Bicentenary of Linnean Society - selv L	UFB30b	DP68D	H	P	A		7.95	7.95
FL12B		do - selv R	UFB31b	DP68E	H	P	A		7.95	7.95
FL13A	12.4.88	Recipe Cards - selv L	UFB30b	DP68D	H	P	A		7.95	7.95
FL13B		do - selv R	UFB31b	DP68E	H	P	A		7.95	7.95
FL14A	5.7.88	Party Pack - selv L	UFB30b	DP68D	H	P	A		7.95	7.95
FL14B		do - selv R	UFB31b	DP68E	H	P	A		7.95	7.95
£1.40 BOOKLETS			all PCP2, except where indicated							
FM1A	26.1.81	Industrial Archaeology 5 - Preston Mill - selv L	UFB19	DP47	H	P	--		7.95	7.95
FM1B		do - selv R	UFB20	DP47A	H	P	--		7.95	7.95
FM2A	18.3.81	Industrial Archaeology 6 - Talylyn Railway - selv L	UFB19	DP47	H	P	--		7.95	7.95
FM2B		do - selv R	UFB20	DP47A	H	P	--		7.95	7.95
FM3A	6.5.81	Women's Costumes 1 - 1800-15 - selv L	UFB19	DP47	H	P	--		7.95	7.95
FM3B		do - selv R	UFB20	DP47A	H	P	--		7.95	7.95
FM4A	30.9.81	Women's Costumes 2 - 1815-30 - selv L	UFB19	DP47	H	P	--		7.95	7.95
FM4B		do - selv R	UFB20	DP47A	H	P	--		7.95	7.95
FM5A	5.9.88	Pocket Planner -selv L	UFB57	DP114	H	P	A		7.95	7.95
FM5B		do - selv R	UFB58	DP114A	H	P	A		7.95	7.95
FM6A	24.1.89	William Henry Fox Talbot - selv L (cyl trimmed perfs)	UFB57	DP114	H	P	A		7.95	7.95
FM6B		do - selv R	UFB58	DP114A	H	P	A		7.95	7.95
£1.43 BOOKLETS			all pane X899I							
FN1A	1.2.82	Postal History 3 - James Chalmers - selv L	UMFB28	DP53	H	P	B3		7.95	7.95
FN1B		do - selv R	UMFB29	DP53A	H	P	B3		7.95	7.95
FN2A	6.5.82	Postal History 4 - Edmund Dulac - selv L	UMFB28	DP53/D	H	P	B3		7.95	7.95
FN2B		do - selv R	UMFB29	DP53A	H	P	B3		7.95	7.95
FN3A	12.7.82	The Holiday Postcard Stamp Book - <i>Golden Hinde</i> - selv L	UMFB28	DP53	H	P	B3		8.90	8.90
FN3B		do - selv R	UMFB29	DP53A	H	P	B3		8.90	8.90
FN4A	21.7.82	Postal History 5 - Forces Postal Service - selv L	UMFB28	DP53	H	P	B3		8.90	8.90
FN4B		do - selv R	UMFB29	DP53A	H	P	B3		8.90	8.90
FN5A	6.10.82	Postal History 6 - The £5 Orange - selv L	UMFB28	DP53	H	P	B3		8.90	8.90
FN5B		do - selv R	UMFB29	DP53A	H	P	B3		8.90	8.90
FN6A	16.2.83	Postal History 7 - Postmark History - selv L	UMFB28	DP53	H	P	B3		8.90	8.90
FN6B		do - selv R	UMFB29	DP53A	H	P	B3		8.90	8.90
£1.45 BOOKLETS										
FS2	10.8.83	British Countryside 1 - Lyme Regis	UFB27	DP62D	H	P	--	Listed with £1.60 booklets		
£1.46 BOOKLETS										
FO1A	5.4.83	Postal History 8 - Seahorse High Values - selv L	X899n	DP61	H	P	B3		12.70	12.70
FO1B		do - selv R	X899na	DP61A	H	P	B3		12.70	12.70
FO1aA	1983	do -- corrected rate -- "36p for 200g" - selv L	X899n	DP61	H	P	B3			
FO1aB		do - selv R	X899na	DP61A	H	P	B3			
FO2A	27.7.83	Postal History 9 - Parcel Post Centenary - selv L	X899n	DP61	H	P	B3		12.70	12.70
FO2B		do - selv R	X899na	DP61A	H	P	B3		12.70	12.70
FO3A	26.10.83	Postal History 10 - Regionals Silver Jubilee - selv L	X899n	DP61	H	P	B3		12.70	12.70
FO3A		do	X899n	DP61	H	P	B3			
FO3B		do - selv R	X899na	DP61A	H	P	B3		12.70	12.70
£1.50 BOOKLETS										
FP1A	14.1.86	Pillar Box - "Write Now" - selv L	X897I	DP85	H	P	B3		9.55	9.55
FP1B		do - selv R	X897Ia	DP85A	H	P	B3		9.55	9.55
FP2A	29.4.86	National Gallery - selv L	X897I	DP85	H	P	B3		9.55	9.55
FP2B		do - selv R	X897Ia	DP85A	H	P	B3		9.55	9.55
FP3A	29.7.86	Handwriting - "No" - selv L	X897I	DP85	H	P	B3		11.15	11.15
FP3B		do - selv R	X897Ia	DP85A	H	P	B3		11.15	11.15
£1.53 BOOKLETS										
FT4	30.7.85	350 Years Royal Mail Public Postal Service						Listed with £1.70 booklets		

SG Booklet	Date/ Year	Particulars	SG pane	MBPC DP #	Printing		Phos	Perf	A\$	Price
					Who	How				
£1.54 BOOKLETS										
FQ1A	3.9.84	Postal History 11 - Postage Dues - selv L	X901I	DP71/B	H	P	B3		11.15	11.15
FQ1B		do - selv R	X901Ia	DP71A/C	H	P	B3		11.15	11.15
FQ1B		do	X901Ia	DP71A	H	P	B3			
FQ2A	15.1.85	Postal History 12 - Queen Victoria Embossed - selv L	X901I	DP71	H	P	B3		11.15	11.15
FQ2B		do - selv R	X901Ia	DP71A	H	P	B3		11.15	11.15
FQ3A	23.4.85	Postal History 13 - Queen Victoria Surface Printed - selv L	X901I	DP71	H	P	B3		11.15	11.15
FQ3B		do - selv R	X901Ia	DP71A	H	P	B3		11.15	11.15
FQ4A	23.7.85	Postal History 14 - 350 Yrs - selv L	X901I	DP71	H	P	B3		11.15	11.15
FQ4B		do - selv R	X901Ia	DP71A	H	P	B3		11.15	11.15
£1.55 BOOKLETS										
all PCP1, except where indicated										
FR1A	1.2.82	Women's Costumes 3 - 1830-50 - selv L	UFB23	DP54	H	P	--		7.95	7.95
FR1A		do - PCP2	UFB23	DP54	H	P	--		102.70	102.70
FR1B		do - selv R	UFB24	DP54A	H	P	--		7.95	7.95
FR2A	6.5.82	Women's Costumes 4 - 1850-60 - selv L	UFB23	DP54	H	P	--		7.95	7.95
FR2B		do - selv R	UFB24	DP54A	H	P	--		7.95	7.95
FR2B		do - selv R - PCP2	UFB24	DP54A	H	P	--		149.35	149.35
FR3A	11.8.82	Women's Costumes 5 - 1860-80 - selv L	UFB23	DP54	H	P	--			
FR3B		do - selv R	UFB24	DP54A	H	P	--		7.95	7.95
FR4A	6.10.82	Women's Costumes 6 - 1880-1900 - selv L	UFB23	DP54	H	P	--		7.95	7.95
FR4B		do - selv R	UFB24	DP54A	H	P	--		7.95	7.95
FT2	5.3.85	Social Letters 2 - Letters Abroad							Listed with £1.70 booklets	
£1.60 BOOKLETS										
FS1A	5.4.83	Birthday Box (30p/37p) - selv L	UFB25	DP62	H	P	--		9.55	9.55
FS1B		do - selv R	UFB26	DP62A	H	P	--		9.55	9.55
FS1aA	1983	do -- new rates (29p/36p) & February 1983 imprint - selv L	UFB25	DP62	H	P	--			
FS1aB		do - selv R	UFB26	DP62A	H	P	--			
FS2A	10.8.83	British Countryside 1 - Lyme Regis - selv L (£1.45 cover)	UFB27	DP62B	H	P	--		10.50	10.50
FS2B		do - selv R	UFB28	DP62C	H	P	--		10.50	10.50
FS3A	10.8.83	British Countryside 2 - Cotswolds - selv L	UFB25	DP62	H	P	--		9.55	9.55
FS3B		do - selv R	UFB26	DP62A	H	P	--		9.55	9.55
FS4A	14.2.84	Write It - selv L	UFB25	DP62	H	P	--		9.55	9.55
FS4B		do - selv R	UFB26	DP62A	H	P	--		9.55	9.55
£1.70 BOOKLETS										
FT1A	3.9.84	Social Letters 1 - Love Letters - selv L	UFB34	DP69	H	P	--		10.20	10.20
FT1B		do - selv R	UFB35	DP69A	H	P	--		10.20	10.20
FT2A	5.3.85	Social Letters 2 - Letters Abroad (issued at £1.55) - selv L	UFB36	DP69B	H	P	--		11.15	11.15
FT2B		do - selv R	UFB37	DP69C	H	P	--		11.15	11.15
FT3A	9.4.85	Social Letters 3 - Fan Letters - selv L	UFB34	DP69	H	P	--		10.20	10.20
FT3B		do - selv R	UFB35	DP69A	H	P	--		10.20	10.20
FT4	30.7.85	350 Years Royal Mail Public Postal Service (issued at £1.53)	WP627	DP81	H	P	--		11.15	11.15
FT5A	8.10.85	Social Letters 4 - Write Now (Pillar Box) - selv L	UFB34	DP69	H	P	--		10.20	10.20
FT5B		do - selv R	UFB35	DP69A	H	P	--		10.20	10.20
FT5aA	11.85	do -- revised rates -- "2nd class (60g) 12p" - selv L	UFB34	DP69	H	P	--		13.35	13.35
FT5aB		do - selv R	UFB35	DP69A	H	P	--			
FT6A	29.4.86	National Gallery - selv L	UFB34	DP69	H	P	--		10.20	10.20
FT6B		do - selv R	UFB35	DP69A	H	P	--		10.20	10.20
FT7A	29.7.86	Handwriting - "Yes" - selv L	UFB34	DP69	H	P	--		10.20	10.20
FT7B		do - selv R	UFB35	DP69A	H	P	--		10.20	10.20
£1.80 BOOKLETS										
FU1A	20.10.86	Books For Children - My Day: Three Rabbits - selv L	UFB43	DP92	H	P	PCP1		11.15	11.15
FU1B		do - selv R	UFB44	DP92A	H	P	PCP1		11.15	11.15
FU2A	27.1.87	Keep in Touch - selv L	UFB43	DP92	H	P	--		11.15	11.15
FU2B		do - selv R	UFB44	DP92A	H	P	--		11.15	11.15
FU3A	14.4.87	Ideas For Your Garden - selv L	UFB45	DP92B	H	P	--		11.15	11.15
FU3B		do - selv R	UFB46	DP92C	H	P	--		11.15	11.15
FU4A	14.7.87	Brighter Writer - selv L	UFB45	DP92B	H	P	--		11.15	11.15
FU4B		do - selv R	UFB46	DP92C	H	P	--		11.15	11.15
FU5A	29.9.87	Jolly Postman - selv L	UFB45	DP92B	H	P	--		11.15	11.15
FU5B		do - selv R	UFB46	DP92C	H	P	--		11.15	11.15
FU6A	26.1.88	Bicentenary of Linnean Society - selv L	UFB45	DP92B	H	P	--		11.15	11.15
FU6B		do - selv R	UFB46	DP92C	H	P	--		11.15	11.15
FU6A		do - cover error "4 x 13p stamps" - selv L	UFB45	DP92B	H	P	--			
FU6B		do - selv R	UFB46	DP92C	H	P	--			

SG Booklet	Date/ Year	Particulars	SG pane	MBPC DP #	Printing		Phos	Perf	A\$	Price
					Who	How				
FU7A	12.4.88	Recipe Cards - selv L	UFB45	DP92B	H	P	--		11.15	11.15
FU7B		do - selv R	UFB46	DP92C	H	P	--		11.15	11.15
FU8A	5.7.88	Party Pack - selv L	UFB45	DP92B	H	P	--		11.15	11.15
FU8B		do - selv R	UFB46	DP92C	H	P	--		11.15	11.15
£1.90 BOOKLETS										
FV1A	5.9.88	Pocket Planner - selv L	UFB59	DP115	H	P	--		11.15	11.15
FV1B		do - selv R	UFB60	DP115A	H	P	--		11.15	11.15
FV2A	24.1.89	William Henry Fox Talbot - selv L	UFB59	DP115	H	P	--		11.15	11.15
FV2B		do - selv R	UFB60	DP115A	H	P	--		11.15	11.15
PRESTIGE BOOKLETS / PANES										
Pane prices are based upon individual stamp prices. Consequently, the sum of the individual pane prices will exceed the price of a booklet.										
DX1	24.5.72	£1.00 Wedgwood (full perfs on ½p SBL) 3p(2B) x 12 2½p(CB) x 3, 2½p(SBR) x 3, 3p x 6 ½p(2B) x 3, 2½p(CB) x 3, 2½p(SBL) x 3, 2½p(SBR) x 3 ½p(2B) x 3, ½p(SBL), 2½p(SBL) x 3	X855n X851n X841o X841p	DP17-20 DP17 DP18 DP19 DP20	H H H H	P P P P	B3 B3 B3 B3		92.05 1.95 5.75 9.05 92.05	92.05 1.95 5.75 9.05 92.05
DX1		£1.00 Wedgwood (trimmed perfs on ½p SBL)		DP17-20					46.05	46.05
DX2	16.4.80	£3.00 Wedgwood 12p(2B) x 9 10p(CB) x 9 2p(2B) x 6 2p(2B), 10p(CB) x 3, 10p(SBL), 12p(2B) x 4	X895l X888l X849o X849n	DP40-3 DP40 DP41 DP42 DP43	H H H H	P P P P	B3 B3 B3 B3		9.55 4.60 4.30 1.95 4.30	9.55 4.60 4.30 1.95 4.30
DX3	19.5.82	£4.00 Stanley Gibbons 15½p(2B) x 6 12½p(SBL) x 3, 12½p(SBR) x 3 2p(2b), 3p(2B), 12½p(CB), 12½p(SBL), 12½p(SBR) 15½p(2b) x 9	X907l X899m X849p X907m	DP55-8 DP55 DP56 DP57 DP58	H H H H	P P P P	B3 B3 B3 B3		12.70 3.85 3.45 4.60 5.75	12.70 3.85 3.70 8.25 5.75
DX3a		do - Apex 82 O/P								
DX4	14.9.83	£4.00 Royal Mint 12½p(SBL) x 3, 12½p(SBR) x 3 12½p(SBL) x 3, 12½p(SBR) x 3 3p(PP), 3½p(PP) x 2, 16p(PP) x 6 16p(PP) x 9	X899m X899m X930b X949L	DP63-6 DP63 DP64 DP65 DP66	H H H H	P P P P	B3 B3 B3 B3		12.70 3.45 3.45 4.80 5.75	12.70 5.50 3.70 6.90 5.75
DX4a		do - Apex 84 O/P								
DX5	4.9.84	£4.00 Christian Heritage 17p(PP) x 6 13p(SBL) x 3, 13p(SBR) x 3 10p(2B, type II), 13p(SBL), 17p(2B) x 7 13p(SBL) x 3, 13p(SBR) x 3	X952l X901m X886bl X901m	DP72-5 DP72 DP73 DP74 DP75	H H H H	P P P P	B3 B3 B3 B3		38.10 4.80 3.45 30.40 3.45	38.10 4.80 4.15 41.25 4.15
DX5a		do - Ausipex 84 O/P							44.45	44.45
DX6	8.1.85	£5.00 The Times 17p(PP) x 6 13p(CB) x 9 4p(SBL), 4p(SBR), 13p(SBL) x 2, 13p(SBR) x 2, 17p(2B) x 2, 34p(2B) 17p(PP) x 9	X952l X900l X864l X952m	DP77-80 DP77 DP78 DP79 DP80	H H H H	P P P P	B3 B3 B3 B3		19.05 4.80 4.30 14.05 7.15	19.05 4.80 4.95 14.05 7.15
DX7	18.3.86	£5.00 British Rail 17p(PP) x 9 12p(CB) x 9 12p(SBL) x 3, 12p(SBR) x 3, 17p(2B) x 2, 31p(2B) 17p(PP) x 6	X952m X896l X897m X952l	DP86-9 DP86 DP87 DP88 DP89	H H H H	P P P P	B3 B3 B3 B3		25.40 7.15 4.60 23.50 4.80	25.40 7.15 4.60 23.50 4.80
DX7a		do - Stampex 86 O/P								
DX8	3.3.87	£5.00 P & O 18p(PP) x 9 13p(CB) x 13 1p(SBR), 13p(SBR) x 2, 18p(2B) x 5, 26p(2B) 13p(CB) x 6	X955l X900l X847m X900m	DP96-9 DP96 DP97 DP98 DP99	H H H H	P P P P	A A A A		23.80 7.15 4.30 18.00 2.90	23.80 7.15 4.60 18.00 4.05
DX8a		do - Hafnia O/P								
DX8b		do - Capex O/P								
DX9	9.2.88	£5.00 Financial Times 18p(PP) x 9 13p(CB) x 6 13p(SBL) x 3, 13p(SBR) x 3, 18p(2B), 22p(2B), 34p(2B) 18p(PP) x 6	X1009l X1005l X1006l X1009m	DP105-8 DP105 DP106 DP107 DP108	Q Q Q Q	L L L L	-- SA SA --		39.70 8.60 4.80 38.10 5.75	39.70 8.60 5.50 38.10 5.75
DX9a		do - Finlandia O/P								
DX10	21.3.89	£5.00 Scots Connection 19p(PP)(Scotland) x 9 14p(CB)(Scotland) x 6 14p(SBL) x 5, 19p(2B) x 2, 23p(2B)(all Scotland) + L17 19p(PP)(Scotland) x 6	S62l S54l S55l S62m	DP121-4 DP121 DP122 DP123 DP124	Q Q Q Q	L L L L	-- SA SA --		28.60 8.00 3.85 23.20 5.35	28.60 8.00 3.85 23.20 5.35
Label from M/V pane - any booklet (please specify) - EACH										

SG Booklet	Date/ Year	Particulars	SG pane	MBPC DP #	Printing		Phos	Perf	A\$	Price
					Who	How				
DX11	20.3.90	£5.00 London Life		DP145-8					38.10	38.10
		20p(PP) Alexander Place (commem) x 4	1493a	DP145	H	P	--		3.05	3.70
		20p(PP)(Double Head) x 6	1469n	DP146	H	P	--		4.80	5.50
		15p(SBR), 20p(2B), 50p(2B), 2nd(SBR), 1st(2B), 15p(SBR)(DH), 20p(2B)(DH), 29p(2B)(DH) + L18	X906m	DP147	H	P	A		30.15	30.15
		20p(PP)(Double Head) x 6	1469n	DP148	H	P	--		4.80	5.50
DX12	19.3.91	£6.00 Alias Agatha Christie		DP167-70					22.25	22.25
		17p(CB) x 6	X1008I	DP167	Q	L	SA		4.80	4.80
		22p(PP) x 9	X1016I	DP168	Q	L	--		10.00	10.00
		22p(PP) x 6, 33p(PP) x 2 + L19	X1016m	DP169	Q	L	--		12.10	12.10
		17p(CB) x 6	X1008I	DP170	Q	L	SA		4.80	4.80
DX13	25.2.92	£6.00 Cymru Wales		DP179-82					22.25	22.25
		39p(PP) Wintertime commem x 4	1591a	DP179	H	P	--		5.75	5.75
		18p(CB)(Wales) x 6	W48a	DP180	Q	L	SA		8.10	8.10
		33p(2B) x 2, 2nd(SBR), 1st(2B), 18p(SBR)(Wales) x 2, 24p(2B)(Wales) x 2 + L20	W49a	DP181	Q	L	SA		19.40	19.40
		24p(PP)(Wales) x 6	W59a	DP182	Q	L	--		5.75	5.75
DX14	27.10.92	£6.00 J R R Tolkien		DP184-7					23.80	23.80
		24p(PP) x 6	X1017I	DP184	Q	L	--		5.75	5.75
		18p(CB) x 6	X1011I	DP185	Q	L	SA		4.80	6.45
		18p(SBR) x 2, 24p(2B) x 2, 39p(2B) x 2, 2nd(SBR), 1st(2B) + L21	X1012I	DP186	Q	L	SA		14.00	14.00
		24p(PP) x 6	X1017I	DP187	Q	L	--		5.75	5.75
DX15	10.8.93	£6.00 Beatrix Potter (issued for £5.64)		DP196-9					31.75	31.75
		1st(2B) Peter Rabbit (commem) x 4	1649a	DP196	H	P	A	ellip	4.45	4.45
		18p(SBL), 24p(2B) (1 each for NI, S, W)	NI48I	DP197	Q	L	AY	--	14.60	14.60
		2nd(SBL) x 3, 1st(2B) x 3	1451aI	DP198	Q	L	AY	--	22.25	22.25
		2nd(SBL)x2, 18p(SBL)x2, 33p(2B)x2, 39p(2B)x2 + L22	X1012m	DP199	Q	L	AY	--	22.75	22.75
DX15a	1994	do - Hong Kong O/P (only 2000 produced)						38.10	38.10	
DX16	26.7.94	£6.04 Northern Ireland		DP215-8					34.95	34.95
		30p(PP) Prince of Wales Investiture (commems) x 4	1812a	DP215	H	P	--	--	4.45	4.60
		6p(2B), 19p(SBL), 25p(2B) x 4	Y1748I	DP216	Q	L	AY	ellip	20.50	20.50
		19p(SBL)x2, 25p(2B)x4, 30p(2B), 41p(2B) (all NI) + L24	NI70a	DP217	Q	L	AY	ellip	11.25	11.25
		19p(SBL), 25p(2B), 30p(2B), 41p(2B) (all NI)	NI70b	DP218	Q	L	AY	ellip	6.80	6.80
DX17	25.4.95	£6.00 National Trust		DP224-7					31.75	31.75
		25p(2B) National Trust (commem) x 6	1869a	DP224	H	P	AY	--	3.85	4.80
		10p(2B), 19p(SBL), 19p(SBR), 25p(2B) x 2, 30p(2B), 35p(2B), 41p(2B) + L25	Y1749I	DP225	Q	L	AY	ellip	22.25	22.25
		19p(SBR), 25p(2B) (each for NI, S, W)	NI70d	DP226	Q	L	AY	ellip	13.00	13.00
		19p(SBL) x 3, 19p(SBR) x 3	Y1750I	DP227	Q	L	AY	ellip	11.90	11.90
DX18	14.5.96	£6.48 European Football Championship '96		DP237-40					23.80	23.80
		19p Football commems x 4	1925a	DP237	Q	L	AB	--	3.85	3.85
		25p Football commems x 4	1926a	DP238	Q	L	AB	--	3.20	4.15
		35p, 41p, 60p Football commems (each x 2)	1927a	DP239	Q	L	AB	--	8.65	8.65
		25p(2B) (National, NI, S, W, each x 2) + L26	Y1752I	DP240	Q	L	AB	ellip	10.15	10.15
DX19	23.9.97	£6.15 BBC 75		DP255-57					23.80	23.80
		26p(2B), 37p(2B) (NI, S, W x each value)	NI81aI	DP255	H	G	AB	ellip	17.50	17.50
		26p(2B), 1st(2B) (gold Machins) x 4 each + L29	1681I	DP256	H	G	AB	ellip	12.70	12.70
		20p(SBR) x 3, 26p(2B) x 3	Y1679I	DP257	H	G	AB	ellip	7.65	7.65
		20p(CB) Childrens' TV (commem) P14¼ x 14¼ x 4	1940ab	DP258	H	G	AB		10.20	10.20
DX20	10.3.98	£7.49 London 2000 (The Definitive Portrait)		DP263-6					34.95	34.95
		26p(2B) x 9 Wildings	2032a	DP263	H	G	A2B	ellip	10.00	10.00
		20p(SBL) x 3, 20p(SBR) x 3 Wildings	2031b	DP264	H	G	A2B	ellip	5.75	5.75
		20p(SBL) x 2, 20p(SBR) x 2, 26p(2B) x 2, 37p(2B) x 2 Wildings + L30	2031c	DP265	H	G	A2B	ellip	12.40	12.40
		26p(2B) x 3, 37p(2B) x 3 Wildings	2032b	DP266	H	G	A2B	ellip	12.90	12.90
DX21	13.10.98	£6.16 Breaking Barriers [British Land Speed Record]		DP268-71					47.60	47.60
		20p(SBL) x 2, 20p(SBR) x 2 Speed (commems)	2059ac	DP268	W	G	A2B	--	6.35	7.35
		20p(SBR) x (NI, S, W), 43p(2B) x 3	NI80aI	DP269	W	G	A2B	ellip	18.60	18.60
		2nd(SBR) x 3, 26p(2B) x (NI, S, W)	1665I	DP270	W	G	A2B	ellip	13.85	13.85
		10p(2B) x 2, 2nd(SBL) x 3, 43p(2B) x 3 + L31	Y1676I	DP271	W	G	A2B	ellip	16.45	16.45
DX22	16.2.99	£7.54 Profile on Print		DP280-4					47.60	47.60
		1st(2B) x 8; printed gravure + L32	1671n	DP280	D	G	AB	ellip	9.15	9.15
		1st(PP) x 4 self adhesive; kiss die cut; large format; printed embossed	2077I	DP281	W	Emb	A2B	--	12.70	12.70
		1st(2B - PUI) x 4 dark grey; large format; printed intaglio	2078I	DP282	E	Int	A2B	--	11.45	11.45
		1st(2B) x 4 black; large format; printed letterpress (typo)	2079I	DP283	H	Lp	AB	--	11.45	11.45
		1st(2B) x 8; printed litho	1671n	DP284	Q	L	A2B	ellip	13.15	13.15
		£7.54 Profile on Print - phosphor shift							53.95	53.95
1st(2B) x 8; printed gravure - 3.7mm shift to right	1671I	DP280	D	G	AB	ellip	15.50	15.50		
		Label from M/V pane - any booklet (please specify) - EACH						5.00	5.00	

SG Booklet	Date/ Year	Particulars	SG pane	MBPC DP #	Printing		Phos	Perf	A\$	Price
					Who	How				
DX23	21.9.99	£6.99 World Changers		DP292-6					38.10	38.10
		20p x 4 Jenner's Vaccination stamp commem	2080a	DP292	Q	G	A2B	ellip	2.55	2.95
		44p x 4 Faraday's Electricity stamp commem: P14½x14	2104ab	DP293	Q	L	A2B	ellip	15.10	15.60
		26p x 4 Darwin's Theory commem - P14½ x 14	2103ba	DP294	Q	L	A2B	ellip	12.10	12.10
		63p x 4 Turing's Computers commem - P13½ x 14	2072ab	DP295	Q	G	A2B	ellip	16.50	16.50
		1p(2B) x 4; 19p(CB) x 3; 26p(2B); Science label (L33)	Y1667n	DP296	Q	G	A2B	ellip	4.80	7.35
DX24	15.2.00	£7.50 Special by Design		DP303-6					53.95	53.95
		1st(2B) x 8; Post Office arms label (L34)	2124dl	DP303	W	G	A2B	ellip	10.20	10.55
		1st(2B) x 9 (3 x 3 Regionals)	NI88al	DP304	W	G	A2B	ellip	28.60	28.60
		19p(CB) x 4; 38p x 2	Y1678l	DP305	W	G	A2B	ellip	20.35	20.35
		1st(2B) x 6 Doubleheads	2133l	DP306	W	G	A2B	ellip	9.55	11.95
DX25	4.8.00	£7.03 Queen Mother		DP315-8					38.10	38.10
		2nd(CB) x 6, 65p(2B) x 2 Scotland pictorial defins	S94a	DP315	Q	G	A2B	ellip	13.05	13.05
		1st(2B) x 9 Millennium Machins	2124bm	DP316	Q	G	A2B	ellip	11.45	11.95
		27p x 4 Royal Family M/S pane commems	2161aMS	DP317	Q	G	A2B	--	3.85	10.10
		27p x 4 Queen Mother commems	2160a	DP318	Q	G	A2B	--	4.45	10.10
DX26	18.9.00	£7.00 A Treasury of Trees		DP320-4					38.10	38.10
		65p x 2 Tree & Leaf commems	2159a	DP320	W	G	A2B	--	4.45	4.45
		45p x 4 Tree & Leaf commems	2158a	DP321	W	G	A2B	--	6.35	6.35
		65p x 2 Stone & Soil commems	2155a	DP322	W	G	A2B	--	4.45	4.60
		1st(2B)x4 Millennium Machins; 2nd(SBR)x4 Wales pictorial defins + L3	W83al	DP323	W	G	A2B	ellip	20.95	22.00
		2nd x 4 Tree & Leaf commems	2156a	DP324	W	G	A2B	--	3.05	3.70
DX27	22.10.01	£6.76 Unseen & Unheard		DP327-30					44.45	44.45
		2nd(CB) x 4, E(2B) x 4 Submarine commems	2203ab	DP327	Q	G	A2B	--	7.00	16.50
		2nd(CB) x 4, E(2B) x 4 Submarine commems	2202ab	DP328	Q	G	A2B	--	5.75	16.50
		1st(2B) x 4 Flags & Ensigns commems	2206MS	DP329	Q	G	A2B	--	3.85	5.50
		1st(2B) x 4, E(2B) x 4 Scottish pictorial defins	S95a	DP330	Q	G	A2B	ellip	22.60	22.60
DX28	6.2.02	£7.29 A Gracious Accession		DP331-4					44.45	44.45
		2nd(CB) x 4, E(2B) x 4	1664n	DP331	E	G	A2B	ellip	13.20	13.20
		2nd, 1st, E, 45p Golden Jubilee commems - wmk 50	2253b	DP332	E	G	A2B	--	7.80	9.20
		1st, E, 45p, 65p Golden Jubilee commems - wmk 50	2254b	DP333	E	G	A2B	--	8.70	9.20
		2nd(CB) x 4, 2nd(CB) angled wmk, 1st(2B) x 4 Wildings - wmk 50	2258b	DP334	E	G	A2B	ellip	16.85	16.85
DX29	24.9.02	£6.83 Across the Universe		DP335-8					31.75	31.75
		2nd(CB) x 4, 1st(2B) x 5 England / Scotland pictorial defins	EN1b	DP335	Q	G	A2B	ellip	13.60	13.60
		1st x 4 National Space Centre commem	2126ac	DP336	Q	G	A2B	--	5.85	5.85
		1st(2B)(gold) x 4, E(2B) x 4 + L43	1668m	DP337	Q	G	A2B	ellip	14.50	14.50
		1st x 4 Astronomy commems	2315aMS	DP338	Q	G	A2B	--	5.85	5.85
DX30	25.2.03	£6.99 Microcosmos		DP339-42					31.75	31.75
		2nd(CB) x 5, 1st(2B) x 4 Northern Ireland pictorial defins	NI89a	DP339	E	L	A2B	ellip	11.30	11.30
		4 x 1st (2B) gold + 4 x E (2B) dark blue Machins + L44	1668n	DP340	E	G	A2B	ellip	10.45	10.45
		2 x 1st (2B) + 2 x 2nd (CB) Meaning of Life commems	2343a	DP341	E	L	A2B	--	5.25	5.50
		4 x E (2B) The Meaning of Life commems	2345a	DP342	E	L	A2B	--	8.65	8.65
DX31	2.6.03	£7.46 Coronation - 50th Anniversary		DP343-6					SOLD OUT	
		2nd (CB) x 4, 1st(2B) (gold) Machins + L45	1664o	DP343	W	G	A2B	ellip	10.45	10.45
		1st (2B) x 4 Coronation commems	2368b	DP344	W	G	A2B	--	3.60	6.45
		1st (2B) x 4 Coronation commems	2369b	DP345	W	G	A2B	--	3.60	6.45
		47p (2B) x 2, 68p (2B) x 2 Wildings; £1 (2B) Coronation	2378a	DP346	W	G	A2B	ellip	SOLD OUT	
DX32	16.3.04	£7.44 Letters by Night		DP347-50					28.60	28.60
		2nd(CB) x 3 Scotland, 68p(2B) x 3 England	S109a	DP347	D	G	A2B	ellip	12.90	12.90
		28p, E, 42p Classic Locomotives commems	2418a	DP348	D	L	A2B	--	4.95	8.25
		1st x 4 Pub Signs commems	2392a	DP349	D	G	A2B	--	5.85	5.85
		1st (2B) (gold) x 4, 37p(2B) x 4 + L46	1668o	DP350	D	G	A2B	ellip	13.50	13.50
DX33	25.5.04	£7.23 The Glory of the Garden (RHS)		DP351-4					38.10	38.10
		1st (2B) (gold) x 4, 42p (2B) x 2, 47p (2B) x 2 + L47	1668p	DP351	E	G	A2B	ellip	13.50	13.50
		2nd (SBR l2), E (AOP), 42p (AOP), 68p (AOP) RHS commems	2456a	DP352	E	G	A2B	--	6.80	6.80
		1st (SBL l1, CBL) x 4 Flowers commems (3 designs)	2463a	DP353	E	L	A2B	ellip	7.05	12.85
		1st (AOP) x 2, 47p (AOP) x 2 RHS commems	2457a	DP354	E	G	A2B	--	5.95	6.45
		Label from M/V pane - any booklet (please specify) - EACH						5.00	5.00	
DX34	24.2.05	£7.43 The Brontë Sisters		DP355-8					31.75	31.75
		2nd (CB) x 4, 39p (2B) x 2, 42p (2B) x 2 + L48	1664p	DP355	W	G	A2B	ellip	12.20	12.20
		2nd (CB) x 2, 40p (2B) x 2 England pictorial defins (white border) + L49	EN6A	DP356	W	G	A2B	ellip	5.75	5.75
		2nd (CB) x 2, 1st (2B) x 2 Jane Eyre commems	2518a	DP357	W	L	A2B	--	5.25	5.25
		40p, 57p, 68p, £1.12 (all 2B) Jane Eyre commems	2520a	DP358	W	L	A2B	--	8.80	8.80
DX35	18.10.05	£7.26 Battle of Trafalgar		DP359-62					31.75	31.75
		1st (2B) x 3 White Ensign commem	2581a	DP359	C	L	A2B	--	6.60	6.60
		1st (2B) gold x 4 + 50p (2B) x 2 + 68p (2B) x 2 +L50	1668q	DP360	W	G	A2B	ellip	20.85	20.85
		1st, 42p and 68p Trafalgar commemoratives (part 1)	2574b	DP361	C	L	A2B	--	4.95	6.45
		1st, 42p and 68p Trafalgar commemoratives (part 2)	2575b	DP362	C	L	A2B	--	4.65	6.45
DX36	23.2.06	£7.40 Isambard Kingdom Brunel		DP363-6					31.75	31.75
		1st (2B), 42p (AOP) and 68p (2B) Brunel commems	2607a	DP363	E	L	A2B	--	4.95	5.05
		40p (2B), 60p (AOP) and 47p (2B) Brunel commems	2608a	DP364	E	L	A2B	--	4.70	5.50
		47p Brunel Commem + 2 x 68p Ocean Liners commem	2610a	DP365	E	L	A2B	--	4.75	9.20
		4 x NV1 1st (2B) gold + 2 x 35p (CB) + 2 x 40p (2B) +L51	Y1668r	DP366	E	G	A2B	ellip	15.40	15.40

SG Booklet	Date/ Year	Particulars	SG pane	MBPC DP #	Printing		Phos	Perf	A\$	Price
					Who	How				
DX37	21.9.06	£7.44 Victoria Cross		DP367-70					38.10	38.10
		1st (2B), 64p (2B) and 72p (2B) VC commems (LHS)	2659b	DP367	E	L	A2B	--	5.80	5.80
		1st (2B), 64p (2B) and 72p (2B) VC commems (RHS)	2660b	DP368	E	L	A2B	--	5.80	5.80
		NVI 1st (2B) x 4, 50p (2B) x 4 + L52	2651a	DP369	E	G	A2B	ellip	24.40	24.40
		20p (AOP) x 4 Gallantry Award commems	2666a	DP370	E	L	A2B	--	3.85	10.10
DX38	1.3.07	£7.49 World of Invention		DP371-4					38.10	38.10
		NVI 2nd (CB) Scotland x 3, 44p (2B) Wales x 3	S109b	DP371	D	G	A2B	ellip	7.65	7.65
		NVI 1st (2B) gold PiP x 4; 5p (2B) x 4 Machins + L53	Y1670a	DP372	D	G	A2B	ellip	6.50	6.50
		NVI 1st (2B) x 2; 64p (2B) x 2 Invention commems	2721a	DP373	D	G	A2B	--	7.00	10.10
		NVI 1st (2B) x 2; 72p (2B) x 2 Invention commems	2721b	DP374	D	G	A2B	--	7.50	10.10
DX39	5.6.07	£7.66 The Machin 40th Anniversary		DP375-8					31.75	31.75
		4 x 2p (2B) + 2 x 46p (2B) + 2 x 48p (2B) + L54;	Y1668b	DP375	D	G	A2B	ellip	9.35	9.35
		2 x £1 (2B) ruby + L55	Y1725ba	DP376	D	G	A2B	ellip	6.35	6.35
		2 x 2 x NVI 1st Machin commemoratives;	2741a	DP377	D	G	A2B	--	5.85	5.85
		1st + 2nd standard PiP + 2 x (1st + 2nd) Large Letter PiP Machins + L5	2650a	DP378	D	G	A2B	--	16.60	16.60
DX40	20.9.07	£7.66 British Army Uniforms		DP379-82					34.95	34.95
		78p x 3 Br Army Uniforms commemoratives	2777b	DP379	E	L	A2B	ellip	7.45	9.20
		NVI 1st x 3 Br Army Uniforms commemoratives	2774b	DP380	E	L	A2B	ellip	4.40	4.40
		1p (2B) x 2; 46p (2B) x 4; 54p (2B) x 2 + L57	Y1667o	DP381	E	G	A2B	--	9.35	9.35
		NVI 1st (2B) pict regl for each of E, NI, S, W + L58-62	EN18a	DP382	E	L	A2B	--	5.85	10.10
DX41	8.1.08	£7.40 James Bond		DP383-6					28.60	28.60
		NVI 1st (2B) x 8 + L63	1672a	DP383	D	L	A2B	ellip	11.70	11.70
		NVI 1st (2B) x 3 James Bond comms (Casino Royale)	2797a	DP384	D	L	A2B	--	5.65	6.45
		NVI 1st (2B) x 3 James Bond comms (Thunderball)	2798a	DP385	D	L	A2B	--	5.65	6.45
		NVI 1st (2B) x 2 each of White Ensign & Union Flag	2804a	DP386	D	L	A2B	--	5.85	5.85
DX42	18.9.08	£7.15 RAF Uniforms		DP387-90					31.75	31.75
		NVI 1st x 3 RAF Uniform commemoratives	2862b	DP387	W	L	A2B	--	4.40	4.60
		81p x 3 RAF Uniform commemoratives	2865b	DP388	W	L	A2B	--	7.75	9.20
		20p Spitfire (2B) x 2; NVI 1st Air Displays x 2 commems	2868a	DP389	W	L	A2B	--	4.20	4.20
		NVI 2nd blue x 4 + NVI 1st gold x 4 + L31	1670a	DP390	W	L	A2B	ellip	10.45	10.45
DX43	29.9.08	£9.72 Country Definitives 50th Anniversary		DP391-4					30.70	30.70
		NVI 1st x 9 Wilding Country definitives (3 colours x 3 countries)	NI112a	DP391	D	L	A2B	ellip	13.15	13.15
		NVI 1st x 3 Scotland Wilding definitives (3 colours) + NVI 1st x 3 Scotland Lion Rampant	S134a	DP392	D	L	A2B	ellip	8.80	8.80
		NVI 1st x 3 Nth Ireland Wilding definitives (3 colours) + NVI 1st x 3 Nth Ireland Patchwork Fields	NI112b	DP393	D	L	A2B	ellip	8.80	8.80
		NVI 1st x 3 Wales Wilding definitives (3 colours) + NVI 1st x 3 Wales Welsh Dragon	W122a	DP394	D	L	A2B	ellip	8.80	8.80
DX44	13.1.09	£7.68 British Design Classics		DP395-8					31.75	31.75
		16p pale cerise x 4 + 50p grey x 4 Machins + L64		DP395	C	L	A2B	ellip	8.40	8.65
		NVI 1st x 4 British Design Classics commemoratives		DP396	C	L	A2B	--	5.85	5.85
		NVI 1st x 6 British Design Classics commemoratives		DP397	C	L	A2B	--	8.80	8.80
		NVI 1st Concorde (BDC) x 2 + NVI 1st Concorde (Airliners) x 2		DP398	C	L	A2B	--	5.85	5.85
DX45	12.2.09	£7.75 Darwin		DP399-02					79.35	79.35
		48p, 50p, 56p Darwin commems		DP399	D	G	A2B	--		
		NVI 1st x 2, 81p x 2 Darwin M/S		DP400	D	L	A2B	--		
		NVI 1st, 72p, 81p Darwin commems		DP401	D	G	A2B	--		
		5p x 2, 10p x 2, 48p x 2, NVI 1st x 2 Machins + L65		DP402	D	L	A2B	ellip		
DX46	18.8.09	£8.18 Treasures of the Archive		DP403-6					27.10	27.10
		20p x 4 + NVI 1st x 4 black (2B) Double Heads + L66	Y1749na	DP403	C	L	A2B	ellip	8.40	8.40
		20p (AOP) x 4 Mail Coach commems	2950a	DP404	C	L	A2B	--	2.55	4.60
		NVI 1st, 56p, 81p, 90p Post Box commems	2955a	DP405	C	L	A2B	--	8.70	9.10
		17p x 4, 22p x 2, 62p x 2 (2B) Machins + L67	2957a	DP406	C	L	A2B	ellip	7.50	8.25
DX47	17.9.09	£7.93 Royal Navy Uniforms		DP407-10					26.75	26.75
		90p x 3 RN Uniform commems	2964b	DP407	C	L	A2B	--	8.60	8.60
		NVI 1st x 3 RN Uniform commems	2967b	DP408	C	L	A2B	--	4.40	4.40
		1p x 2, 17p x 4, 90p x 2 (2B) Machins + central label	Y1743na	DP409	C	L	A2B	ellip	7.95	10.10
		NVI 1st x 2 White Ensign + NVI 1st x 2 Jolly Roger	2970a	DP410	C	L	A2B	--	5.85	5.85
DX48	7.1.10	£8.06 British Design Classics: Album Covers		DP411-4					25.60	25.60
		20p x 4 + 54p x 2 + 62p x 2 Machins + central label		DP411	C	L	A2B	ellip		0.00
		NVI 1st x 4 British Design Classics: Album Covers		DP412	C	L	A2B	--	5.85	5.85
		NVI 1st x 6 British Design Classics: Album Covers		DP413	C	L	A2B	--	8.80	8.80
		5p x 2 + 10p x 5 + 22p x 2 Machins		DP414	C	L	A2B	ellip		0.00
DX49	25.2.10	£7.72 The Royal Society		DP415-8					24.50	24.50
		NVI 1st x 4 The Royal Society commems		DP415	C	L	A2B	--	5.85	5.85
		22p (2B) x 4 + 54p (2B) x 4 Machins + central label		DP416	C	L	A2B	ellip	9.65	9.65
		NVI 1st x 4 The Royal Society commems		DP417	C	L	A2B	--	5.85	5.85
		NVI 1st x 4 The Royal Society commems		DP418	C	L	A2B	--	5.85	5.85
		Label from M/V pane - any booklet (please specify) - EACH							5.00	5.00

SG Booklet	Date/ Year	Particulars	SG pane	MBPC DP #	Printing		Phos	Perf	A\$	Price
					Who	How				
DX50	8.5.10	£11.15 London 2010 Festival of Stamps with type 2a security cuts with type 3 security cuts £1 x 2 Mackennal Seahorse commems; NVI 1st x 3 Festival of Stamps + £1 KGV Mackennal NVI 1st x 2 x 2 British Empire Exhibition commems NVI 2nd x 2 + NVI 1st x 4 + 50p x 2 Machins + label (sa) with type 2a security cuts with type 3 security cuts		DP419-22					41.25	41.25
				DP419-22A					35.40	35.40
				DP419	E	L	A2B	--	6.35	6.35
				DP420	C	R/L	A2B	--	7.60	7.60
				DP421	E	R/L	A2B	--	5.85	5.85
				DP422 DP422A	W W	G G	A2B A2B	ellip ellip	11.30	11.30
DX51	13.5.10	£9.76 Britain Alone PSB 5p x 4 + 10p x 2 + 60p x 2 Machins + central label NVI 1st x 2 + 67p + 97p Britain Alone commems 60p x 2 + 67p + 97p Britain Alone commems NVI 1st + 60p +88p +97p Dunkirk commems	Y1743sb	DP423-6					31.00	31.00
				DP423	C	L	A2B	ellip	5.10	5.10
				DP424	C	L	A2B	--	8.15	8.15
				DP425	C	L	A2B	--	9.05	9.05
				DP426	C	L	A2B	--	9.25	9.25
				DP427-30					24.90	24.90
DX52	22.3.11	£9.05 World Wildlife Fund For Nature NVI 1st x 6 WWF commems WWF commems M/S 5p x 3 + 10p x 3 + 67p + 97p Machins + label NVI 1st x 4 WWF commems	Y1743sca	DP427	C	L	A2B	--	7.60	7.60
				DP428	C	L	A2B	--	7.90	7.90
				DP429	C	L	A2B	ellip		
				DP430	C	L	A2B	--	5.10	5.10
				DP431-4					27.50	27.50
DY1	5.5.11	£9.04 [£9.99] William Morris & Co 5p x 4 + 10p x 2 + 50p x 2 self adhesive Machins + label NVI 1st x 2 + £1.10 x 2 William Morris & Co commems NVI 1st +76p x 2 + £1.10 William Morris & Co commems NVI 2nd Xmas 2009 x 4 + centre label		DP431	C	L	A2B	ellip	6.50	6.50
				DP432	C	L	A2B	--	8.60	8.60
				DP433	C	L	A2B	--	8.50	8.50
				DP434	C	L	A2B	--	4.95	4.95
				DP435-8					27.45	27.45
DY2	9.9.11	£9.02 [£9.97] Centenary UK Aerial Post 5p x 4 + 76p x 2 + NVI 1st gold x 2 Machins + central label NVI 1st x 2 + £1.10 Aerial Post commems 68p x 2 + £1.00 Aerial Post commems 50p Windsor Castle x 4		DP435	C	L	A2B	ellip	10.40	
				DP436	C	L	A2B	--	6.25	
				DP437	C	L	A2B	--	7.15	
				DP438	ITVF	Int	A2B	--	7.55	
		Label from M/V pane - any booklet (please specify) - EACH							5.00	

SG Booklet	Date/Year	Particulars	SG pane	MBPC DP #	Printing Who/How	Phos	Perf	A\$	Price
SECTION 4: WINDOW / RETAIL BOOKLETS									
WINDOW BOOKLETS									
<i>Mark I, Ia & II have laminated WINDOWS</i>									
Mark I - Square Tabs									
GA1	4.8.87	£0.52 1E - 4 x 13p	X900n	DP100	H	P	A	3.20	3.20
GA1	4.8.87	£0.52 2F - 4 x 13p	X900n	DP100	H	P	A	3.20	3.20
GC1	4.8.87	£0.72 1A - 4 x 18p	X955m	DP102	H	P	--	4.00	4.00
GC1	4.8.87	£0.72 2B - 4 x 18p	X955m	DP102	H	P	--	4.00	4.00
GE1	4.8.87	£1.04 1I - 4 x 26p	X971bl	DP104	H	P	A	25.40	25.40
GE1	4.8.87	£1.04 2J - 4 x 26p	X971bl	DP104	H	P	A	25.40	25.40
GI1	4.8.87	£1.30 1G - 10 x 13p	X900o	DP101	H	P	A	5.75	5.75
		do	X900o	DP101	H	P	A		
GI1	4.8.87	£1.30 2H - 10 x 13p	X900o	DP101	H	P	A	5.75	5.75
		do	X900o	DP101	H	P	A		
GO1	4.8.87	£1.80 1C - 10 x 18p	X955n	DP103	H	P	--	8.60	8.60
GO1	4.8.87	£1.80 2D - 10 x 18p	X955n	DP103	H	P	--	8.60	8.60
Mark Ia - Round Tabs									
GA1a	2.88	£0.52 1E - 4 x 13p	X900n	DP100	H	P	A	15.90	15.90
		do	X900n	DP100	H	P	A		
GA1a	2.88	£0.52 2F - 4 x 13p	X900n	DP100	H	P	A	19.05	19.05
		do	X900n	DP100	H	P	A		
GC1a	2.88	£0.72 1A - 4 x 18p	X955m	DP102	H	P	--		
GC1a	2.88	£0.72 2B - 4 x 18p	X955m	DP102	H	P	--	15.90	15.90
GE1a	2.88	£1.04 1I - 4 x 26p	X971bl	DP104	H	P	--	28.60	28.60
GI1a	2.88	£1.30 1G - 10 x 13p	X900o	DP101	H	P	A	22.25	22.25
GI1a	2.88	£1.30 2H - 10 x 13p	X900o	DP101	H	P	A	22.25	22.25
GO1a	2.88	£1.80 1C - 10 x 18p	X955n	DP103	H	P	--	25.40	25.40
GO1a	2.88	£1.80 2D - 10 x 18p	X955n	DP103	H	P	--	25.40	25.40
Mark II									
GB1	23.8.88	56p 1O - 4 x 14p	X903l	DP109	H	P	A	7.95	7.95
GB1	23.8.88	56p 2P - 4 x 14p	X903l	DP109	H	P	A	7.95	7.95
GD1	23.8.88	76p 1K - 4 x 19p	X965l	DP111	H	P	--	7.95	7.95
GD1	23.8.88	76p 2L - 4 x 19p	X965l	DP111	H	P	--	7.95	7.95
GF1	23.8.88	108p 1S - 4 x 27p	X973l	DP113	H	P	--	15.90	15.90
GF1	23.8.88	108p 1T - 4 x 27p	X973l	DP113	H	P	--	15.90	15.90
GK1	23.8.88	140p 1Q - 10 x 14p	X903m	DP110	H	P	A	16.25	16.25
GK1	23.8.88	140p 2R - 10 x 14p	X903m	DP110	H	P	A	16.25	16.25
		do	X903m	DP110	H	P	A		
GP1	23.8.88	190p 1M - 10 x 19p	X956m	DP112	H	P	--	15.90	15.90
GP1	23.8.88	190p 2N - 10 x 19p	X956m	DP112	H	P	--	15.90	15.90
GK2	11.10.88	140p 1Q - 10 x 14p	UHQ1	DP118	Q	L	SA	22.25	22.25
GK2	11.10.88	140p 2R - 10 x 14p	UHQ1	DP118	Q	L	SA	22.25	22.25
GP2	11.10.88	190p 1M - 10 x 19p	UHQ2	DP119	Q	L	--	22.25	22.25
GP2	11.10.88	190p 2N - 10 x 19p	UHQ2	DP119	Q	L	--	22.25	22.25
GB2	11.10.88	56p 1O - 4 x 14p	X903l	DP109	H/W	P	A	7.95	7.95
		do	X903l	DP109	H/W	P	A		
GB2	11.10.88	56p 2P - 4 x 14p	X903l	DP109	H/W	P	A	7.95	7.95
		do	X903l	DP109	H/W	P	A		
GD2	11.10.88	76p 1K - 4 x 19p	X965l	DP111	H/W	P	--	11.45	11.45
GD2	11.10.88	76p 2L - 4 x 19p	X965l	DP111	H/W	P	--	11.45	11.45
Renamed RETAIL BOOKLETS									
<i>Mark III, IIIJ & IV have NO WINDOWS; replaced by full size stamp reproduction</i>									
Mark III									
GB3	11.10.88	56p 200095 - 4 x 14p	X903n	DP109A	H	P	A	11.15	11.15
GD3	11.10.88	76p 200071 - 4 x 19p	X956n	DP111A	H	P	--	11.15	11.15
GF2	11.10.88	108p 200118 - 4 x 27p	X973m	DP113A	H	P	--	31.75	31.75
GK3	11.10.88	140p 200101 - 10 x 14p	X903p	DP110A	H	P	A	12.70	12.70
GP3	11.10.88	190p 200088 - 10 x 19p	X956o	DP112B	H	P	--	14.30	14.30
GK4	11.10.88	140p 100104 - 10 x 14p	UHQ1	DP118	Q	L	SA	22.25	22.25
GP4	11.10.88	190p 100081 - 10 x 19p	UHQ2	DP119	Q	L	--	22.25	22.25
GB4	24.1.89	56p 100098 - 4 x 14p	X903q	DP109B	H/W	P	A	40.00	40.00
GD4	24.1.89	76p 100074 - 4 x 19p	X956q	DP111B	H/W	P	--	44.30	44.30

SG Booklet	Date/ Year	Particulars	SG pane	MBPC DP #	Printing		Phos	Perf	A\$	Price
					Who	How				
<i>Chambon Press</i>										
GK3a	26.6.89	140p 100104 - 10 x 14p (new barcode) (comb perfs)	X903p	DP110A	H	P	A		14.30	14.30
GP3a	23.5.89	190p 100081 - 10 x 19p (new barcode)	X956o	DP112B	H	P	--		19.05	19.05
<i>Jumelle Press</i>										
GK3a	10.7.89	140p 100104 - 10 x 14p (new barcode) (rotary perfs)	X903p	DP110A	H	P	A		15.90	15.90
GP3a	26.6.89	190p 100081 - 10 x 19p (new barcode)	X956o	DP112B	H	P	--		15.90	15.90

Mark IV

HA1	22.8.89	56p 100142 - 4 x 2nd (bright blue)	1449b	DP128	W	L	SA		5.75	5.75
HB1	22.8.89	76p 100128 - 4 x 1st (black)	1450a	DP129	W	L	SA		7.65	7.65
HC1	22.8.89	140p 100159 - 10 x 2nd (bright blue) (no rates)(thick card)	1445a	DP126	H	P	A		9.55	9.55
HD1	22.8.89	190p 100135 - 10 x 1st (black)	1447a	DP127	H	P	--		12.70	12.70
HC1a	3.10.89	150p 100159 - 10 x 2nd (bright blue) (new rates) (thin card)	1445a	DP126	H	P	A		9.55	9.55
HD1a	3.10.89	200p 100135 - 10 x 1st (black) (new rates)	1447a	DP127	H	P	--		15.90	15.90
HC2	19.9.89	140p 100159 - 10 x 2nd (bright blue)	UIPQ1	DP130	Q	L	SA		11.15	11.15
HD2	19.9.89	190p 100125 - 10 x 1st (black) (CPL -- pva)	UIPQ2	DP131	Q	L	--		15.90	15.90
HD2a	19.9.89	190p 100125 - 10 x 1st (black) (HLS -- pvad)	unlisted	DP131B	Q	L	--			
GG1	2.10.89	116p 100166 - 4 x 29p (2B)	X1054I	DP134	W	L	SA		25.40	25.40
HA2	28.11.89	60p 100142 - 4 x 2nd (bright blue)	1445b	DP135	H/W	P	SA			
HB2	5.12.89	80p 100128 - 4 x 1st (black)	1447b	DP136	H/W	P	--			
<i>Penny Black Anniversary Issue</i>										
JA1	30.1.90	60p 100142 - 4 x 15p	1475I	DP142	W	L	SA		5.75	5.75
JB1	30.1.90	80p 100128 - 4 x 20p	1476m	DP143	W	L	--		7.65	7.65
JC1	30.1.90	150p 100159 - 10 x 15p	1467I	DP140	H	P	SA		7.95	7.95
JD1	30.1.90	200p 100135 - 10 x 20p	1469m	DP141	H	P	--		11.15	11.15
<i>Machin Issue</i>										
GG2	17.4.90	116p 100166 - 4 x 29p (ACP)	X1055I	DP134A	W	L	--		28.60	28.60
<i>Penny Black Anniversary Issue</i>										
JB2	17.4.90	80p 100128 - 4 x 20p	1469r	DP149	H/W	P	--		10.50	10.50
JC2	17.4.90	150p 100159 - 10 x 15p	WP813	DP150	Q	L	SA		12.70	12.70
JD2	17.4.90	200p 100135 - 10 x 20p	WP814	DP151	Q	L	--		15.90	15.90
JC3	12.6.90	150p 100159 - 10 x 15p	1475m	DP152	W	L	SA		9.55	9.55
JD3	12.6.90	200p 100135 - 10 x 20p	1476n	DP153	W	L	--		12.70	12.70

NEW COVER DESIGN**Mark V**

<i>Newcastle Address</i>										
HC3	7.8.90	150p 100210 - 10 x 2nd (deep blue)	1511a	DP154	H	P	A		9.55	9.55
HD3	7.8.90	200p 100197 - 10 x 1st (bright orange red)	1512a	DP155	H	P	--		12.70	12.70
HC4	7.8.90	150p 100210 - 10 x 2nd (deep blue)	UIPQ3	DP158	Q	L	SA		11.15	11.15
HD4	7.8.90	200p 100197 - 10 x 1st (bright orange red) (pvad)	UIPQ4	DP161	Q	L	--		12.70	12.70
HA3	7.8.90	60p 100203 - 4 x 2nd (deep blue)	1515a	DP156	W	L	SA		3.85	3.85
HB3	7.8.90	80p 100128 - 4 x 1st (bright orange red)	1516a	DP159	W	L	--		4.30	4.30
HC5	7.8.90	150p 100210 - 10 x 2nd (deep blue)	1515b	DP157	W	L	SA		9.55	9.55
HD5	7.8.90	200p 100197 - 10 x 1st (bright orange red)	1516b	DP160	W	L	--		10.35	10.35
HB3a	10.90	88p 100128 - 4 x 1st (bright orange red) - P12¾ x 13 Error	1516ca	DP159B/C	W	L	--		7.95	7.95
GH1	17.9.90	124p 100227 - 4 x 31p (ACP)	X1056I	DP164	W	L	--		6.35	6.35
<i>New Locking Tab</i>										
HA3a	4.91	68p 100203 - 4 x 2nd (deep blue)	1515a	DP156	W	L	SA		3.85	3.85
HB3b	4.91	88p 100180 - 4 x 1st (bright orange red)	noted only	DP159A	W	L	--		3.85	3.85
HC5a	4.91	170p 100210 - 10 x 2nd (deep blue)	1515b	DP157	W	L	SA		9.55	9.55
HD5a	4.91	220p 100197 - 10 x 1st (bright orange red)	noted only	DP160A	W	L	--		8.90	8.90
<i>London Address</i>										
HA4	6.8.91	68p 100272 - 4 x 2nd (bright blue)	1449c	DP128A	W	L	SA		2.70	2.70
HB3c	6.8.91	88p 100180 - 4 x 1st (bright orange red)	noted only	DP159A	W	L	--		3.85	3.85
HC7	6.8.91	170p 100265 - 10 x 2nd (bright blue)	1449d	DP172	W	L	SA		6.70	6.70
HD5b	6.8.91	220p 100197 - 10 x 1st (bright orange red)	noted only	DP160A	W	L	--		14.60	14.60
HD3a	6.8.91	220p 100197 - 10 x 1st (bright orange red)	1512a	DP155	H	P	--		14.60	14.60
HC6	6.8.91	170p 100265 - 10 x 2nd (bright blue)	UIPQ1	DP130	Q	L	SA		11.45	11.45
HD4a	6.8.91	220p 100197 - 10 x 1st (bright orange red) (pva)	UIPQ5	DP161A	Q	L	--		14.60	14.60
<i>New Locking Tab</i>										
GH1a	7.91	124p 100227 - 4 x 31p (ACP)	noted only	DP164A	W	L	--		5.75	5.75
GJ1	16.9.91	132p 100296 - 4 x 33p (ACPD/PVA/CPL) "Printed by Walsall..."	X1057I	DP175	W	L	--		5.10	5.10
GM1	16.9.91	156p 100289 - 4 x 39p (ACP)	X1058I	DP176	W	L	--		7.65	7.65

SG Booklet	Date/ Year	Particulars	SG pane	MBPC DP #	Printing		Phos	Perf	A\$	Price
					Who	How				
BLUE BARCODES INTRODUCED										
<i>Olympic Logo</i>										
HD6	21.1.92	240p 100197 - 10 x 1st (bright orange red)	1512a	DP155	H	P	--		14.60	14.60
HA5	21.1.92	72p 100272 - 4 x 2nd (bright blue)	1449c	DP128A	W	L	SA		4.60	4.60
HB4	21.1.92	96p 100180 - 4 x 1st (bright orange red)	noted only	DP159A	W	L	--		5.85	5.85
HC8	21.1.92	180p 100265 - 10 x 2nd (bright blue)	1449d	DP172	W	L	SA		11.45	11.45
HD7	21.1.92	240p 100197 - 10 x 1st (bright orange red)	noted only	DP160A	W	L	--		14.60	14.60
HC9	31.3.92	180p 100265 - 10 x 2nd (bright blue)	UIPQ1	DP130	Q	L	SA		11.45	11.45
<i>Kellogg's Promotion - black barcode</i>										
GD4a	28.7.92	78p 100661 - 2 x 39p (ACP) - Kellogg's promotion	UHW7	DP183	W	L	--		2.50	2.50
<i>black barcode</i>										
GJ1a	8.9.92	132p 100296 - 4 x 33p (ACPB/PVAD/H) Reprint "Need to know a"	UHW5	DP175A	W/H	L	--		5.75	5.75
HC10	22.9.92	180p 100265 - 10 x 2nd (bright blue)	1445a	DP126	H	P	A		11.45	11.45
HD3b	22.9.92	240p 100197 - 10 x 1st	1512a	DP155	H	P	--		14.60	14.60
HC6a	22.9.92	180p 100265 - 10 x 2nd (bright blue)	UIPQ1	DP130	Q	L	SA		11.45	11.45
HD4b	22.9.92	240p 100197 - 10 x 1st	UIPQ5	DP161A	Q	L	--		14.60	14.60
HA4a	22.9.92	72p 100272 - 4 x 2nd (bright blue)	1449c	DP128A	W	L	SA		4.60	4.60
HB3d	22.9.92	96p 100180 - 4 x 1st	noted only	DP159A	W	L	--		5.85	5.85
HC7a	22.9.92	180p 100265 - 10 x 2nd (bright blue)	1449d	DP172	W	L	SA		11.45	11.45
HD5c	22.9.92	240p 100197 - 10 x 1st	noted only	DP160A	W	L	--		14.60	14.60
HD8	9.2.93	240p 100197 - 10 x 1st - (Rupert Bear) (pvad)	1516b	DP160B	W	L	--		14.60	14.60
HC7b	16.3.93	180p 100265 - 10 x 2nd (bright blue) (dull FCP) (pvad)	UIPW12	DP172A	W	L	SA		11.45	11.45
HB3e	16.3.93	96p 100180 - 4 x 1st (pvad)	UIPW11	DP159D	W	L	--		5.85	5.85
HB5	6.4.93	96p 100180 - 4 x 1st	UIPH7	DP191	H	P	--	ellip	5.85	5.85
HD9	6.4.93	240p 100197 - 10 x 1st	UIPH8	DP192	H	P	--	ellip	14.60	14.60
HC11	6.4.93	180p 100265 - 10 x 2nd (bright blue)	UIPQ6	DP194	Q	L	AY	ellip	11.45	11.45
HA6	6.4.93	72p 100272 - 4 x 2nd (bright blue)	UIPW13	DP193	W	L	AY	ellip	4.60	4.60
HD10	6.4.93	240p 100197 - 10 x 1st	UIPW14	DP195	W	L	AY	ellip	14.60	14.60
<i>Reprint - new postal information</i>										
HD9a	17.8.93	240p 100197 - 10 x 1st	UIPH8	DP192	H	P	--	ellip	14.60	14.60
HC11a	17.8.93	180p 100265 - 10 x 2nd (bt blue) "Need to know a postcode?"	UIPQ6	DP194	Q	L	AY	ellip	11.45	11.45
HB6	17.8.93	96p 100180 - 4 x 1st	UIPW15	DP200	W	L	AY	ellip	5.85	5.85
HD10a	17.8.93	240p 100197 - 10 x 1st	UIPW14	DP195	W	L	AY	ellip	14.60	14.60
HA7	7.9.93	72p 100272 - 4 x 2nd (fluor-y)	1663a	DP201	H	P	AY	ellip	4.60	4.60
<i>CPL Paper</i>										
HB6a	1.11.93	100p 100180 - 4 x 1st	UIPW15	DP200	W	L	AY	ellip	5.85	5.85
HD12	1.11.93	250p 100197 - 10 x 1st - (Rupert Bear)	UIPW14	DP195	W	L	AY	ellip	14.60	14.60
HD11	1.11.93	250p 100197 - 10 x 1st "Need to know a postcode?"	UIPQ7	DP208	Q	L	AY	ellip	14.60	14.60
GK5	1.11.93	140p 101262 - 4 x 35p	UHW9	DP207	W	L	AY	ellip	6.35	6.35
GO1	1.11.93	164p 101279 - 4 x 41p	UHW11	DP209	W	L	AY	ellip	5.25	5.25
HC12	22.2.94	190p 100265 - 10 x 2nd [SG = 1/11/93]	UIPW16	DP212	W	L	AY	ellip	11.45	11.45
HD13	22.2.94	250p 100197 - 10 x 1st inscribed <i>Free Postcards</i>	UIPW14	DP195	W	L	AY	ellip	14.60	14.60
GQ1	9.8.94	240p 101897 - 4 x 60p inscribed <i>International</i>	UHW13	DP220	W	L	AY	ellip	7.65	7.65
HC11c	4.10.94	190p 100265 - 10 x 2nd (bright blue) "Need a postcode?"	UIPQ8	DP194A	Q	L	AY	ellip	11.45	11.45
HD11a	4.10.94	250p 100197 - 10 x 1st "Need a postcode?"	UIPQ7	DP208	Q	L	AY	ellip	14.60	14.60
GQ2	4.10.94	240p 101910 - 4 x 60p inscribed <i>International Xmas</i>	UHW13	DP220	W	L	AY	ellip	7.65	7.65
<i>Reprint - new postal information</i>										
HA6a	6.12.94	76p 100272 - 4 x 2nd "Need to know a postcode?"	UIPW13	DP193	W	L	AY	ellip	4.60	4.60
<i>Unannounced issues by Philatelic Bureau</i>										
HB6b	22.4.94	100p 100180 - 4 x 1st	UIPW17	DP200A	W	L	AY	ellip		
HB6c	7.10.94	100p 100180 - 4 x 1st	UIPW19	DP200B	W	L	AY	ellip		
HD12a	4.7.94	250p 100197 - 10 x 1st - (Rupert Bear)	UIPW18	DP195A	W	L	AY	ellip		
GK5a	3.8.94	140p 101262 - 4 x 35p	UHW9A	DP207A	W	L	AY	ellip		
GK5b	14.12.94	140p 101262 - 4 x 35p	UHW9B	DP207B	W	L	AY	ellip		
HC11b	19.5.94	190p 100265 - 10 x 2nd (bt blue) "Need to know a postcode?"	UIPQ8	DP194A	Q	L	AY	ellip		
HD11b	4.10.94	250p 100197 - 10 x 1st "Need a postcode?"	UIPQ13	DP208A	Q	L	AY	ellip		
GO1a	23.1.95	164p 101279 - 4 x 41p	UHW11A	DP209A	W	L	AY	ellip		
HA8b	11.11.95	76p 100272 - 4 x 2nd	UIPH13	DP201B	H	P	AB	ellip		

SG Booklet	Date/ Year	Particulars	SG pane	MBPC DP #	Printing		Phos	Perf	A\$	Price
					Who	How				
NEW COVER -- MULTIPLE MACHIN HEADS										
HA8	10.1.95	£0.76 100272 - 4 x 2nd	UIPH9	DP201	H	P	AY	ellip	4.60	4.60
HD20	10.1.95	£2.50 100197 - 10 x 1st - NFCP	UIPH8	DP192	H	P	--	ellip	14.60	14.60
HC13	10.1.95	£1.90 100265 - 10 x 2nd	UIPO8	DP194A	Q	L	AY	ellip	11.45	11.45
HD21	10.1.95	£2.50 100197 - 10 x 1st	UIPO13	DP208A	Q	L	AY	ellip	14.60	14.60
HB8	10.1.95	£1.00 100180> - 4 x 1st	UIPW19	DP200B	W	L	AY	ellip	5.85	5.85
HD22	10.1.95	£2.50 100197> - 10 x 1st	UIPW18	DP195A	W	L	AY	ellip	14.60	14.60
HD24	4.4.95	£2.50 100197 - 10 x 1st - 2B	UIPH10	DP192A	H	P	AY	ellip	14.60	14.60
GK6	16.5.95	£1.40 101262> - 4 x 35p inscribed <i>International</i>	UHW9B	DP207B	W	L	AY	ellip	6.35	6.35
GN2	16.5.95	£1.64 101279> - 4 x 41p inscribed <i>International</i>	UHW11A	DP209A	W	L	AY	ellip	5.25	5.25
GQ3	16.5.95	£2.40 101897> - 4 x 60p inscribed <i>International</i>	UHW13A	DP220A	W	L	AY	ellip	7.65	7.65
HC13a	18.7.95	£1.90 100265 - 10 x 2nd	UIPO14	DP194C	Q	L	AB	ellip	11.45	11.45
HD21a	18.7.95	£2.50 100197 - 10 x 1st	UIPO15	DP208b	Q	L	AB	ellip	14.60	14.60
HB8a	18.7.95	£1.00 100180> - 4 x 1st	UIPW21	DP200C	W	L	AB	ellip	5.85	5.85
HA8a	18.7.95	£0.76 100272 - 4 x 2nd	UIPH11	DP201A	H	P	AB	ellip	4.60	4.60
HD24a	18.7.95	£2.50 100197 - 10 x 1st	UIPH12	DP192B	H	P	AB	ellip	14.60	14.60
HD22a	22.8.95	£2.50 100197> - 10 x 1st	UIPW22	DP195B	W	L	AB	ellip	14.60	14.60
GK6a	5.10.95	£1.40 101262> - 4 x 35p inscribed <i>International</i>	UHW10	DP207C	W	L	AB	ellip	6.35	6.35
HA9	12.12.95	£0.76 100272> - 4 x 2nd	UIPW23	DP193A	W	L	AB	ellip	4.60	4.60
HC14	12.12.95	£1.90 100265 - 10 x 2nd	UIPH14	DP232	H	P	AB	ellip	11.45	11.45
<i>with Olympic & Paralympic logos</i>										
HC15	6.2.96	£1.90 100265 - 10 x 2nd	UIPH14	DP232	H	P	AB	ellip	11.45	11.45
HC16	6.2.96	£1.90 100265 - 10 x 2nd	UIPO14	DP194C	Q	L	AB	ellip	11.45	11.45
HA10	6.2.96	£0.76 100272> - 4 x 2nd	UIPW23	DP193A	W	L	AB	ellip	4.60	4.60
HB10	6.2.96	£1.00 100180> - 4 x 1st	UIPW24	DP200D	W	L	AB	ellip	5.85	5.85
HB10a	8.96	do - without facsimile bars	UIPW24	DP200D	W	L	AB	ellip		
HD28	6.2.96	£2.50 100197> - 10 x 1st	UIPW22	DP195B	W	L	AB	ellip	14.60	14.60
<i>with Olympic & Paralympic logos</i>										
GK7	19.3.96	£1.40 101262> - 4 x 35p	UHW10A	DP207D	W	L	AB	ellip	6.35	6.35
GN3	19.3.96	£1.64 101279> - 4 x 41p	UHW12	DP209B	W	L	AB	ellip	5.25	5.25
GQ4	19.3.96	£2.40 101897> - 4 x 60p	UHW14	DP220B	W	L	AB	ellip	7.65	7.65
HD30	19.3.96	£2.50 100197 - 10 x 1st	UIPH12	DP192B	H	P	AB	ellip	14.60	14.60
<i>with Olympic & Paralympic logos; ex facsimile bars</i>										
GL1	8.7.96	£1.48 102955> - 4 x 37p	UHW15	DP241	W	L	AB	ellip	6.35	6.35
GR1	8.7.96	£2.52 102962> - 4 x 63p	UHW16	DP242	W	L	AB	ellip	8.00	8.00
PRINTER'S INITIAL ON REVERSE										
<i>with Olympic & Paralympic logos</i>										
HC17	6.8.96	£2.00 100265 - 10 x 2nd	UIPH14	DP232	H	P	AB	ellip	11.45	11.45
HC18	6.8.96	£2.00 100265 - 10 x 2nd (ex facsimile bars)	UIPO14	DP194C/D	Q	L	AB	ellip	11.45	11.45
HD35	6.8.96	£2.60 100197 - 10 x 1st	UIPH12	DP192B	H	P	AB	ellip	14.60	14.60
HD36	6.8.96	£2.60 100197> - 10 x 1st	UIPW22	DP195B	W	L	AB	ellip	14.60	14.60
FACSIMILE BARS OMITTED										
<i>ex Olympic logo</i>										
HA11	4.2.97	£0.80 100272 - 4 x 2nd	UIPW23	DP193A/B	W	L	AB	ellip	4.60	4.60
HB12	4.2.97	£1.04 100180 - 4 x 1st	UIPW24	DP200F	W	L	AB	ellip	5.85	5.85
GL2	4.2.97	£1.48 102955 - 4 x 37p (with AB phosphor)	UHW15	DP241	W	L	AB	ellip	4.70	4.70
GL2	25.8.98	£1.48 102955 - 4 x 37p (with A2B phosp)(unannounced)	UHW15a	DP241/A	W	L	A2B	ellip		
GR2	4.2.97	£2.52 102962 - 4 x 63p	UHW16	DP242	W	L	AB	ellip	8.00	8.00
HC19	4.2.97	£2.00 100265 - 10 x 2nd	UIPH14	DP232	H	P	AB	ellip	11.45	11.45
HD39	4.2.97	£2.60 100197 - 10 x 1st	UIPH12	DP192B	H	P	AB	ellip	14.60	14.60
HC20	4.2.97	£2.00 100265 - 10 x 2nd	UIPO14	DP194C/D	Q	L	AB	ellip	11.45	11.45
HD40	4.2.97	£2.60 100197 - 10 x 1st	UIPW22	DP195B/C	W	L	AB	ellip	14.60	14.60
<i>Reissued without notice with lay flat gum</i>										
HC19a	2.97	£2.00 100265 - 10 x 2nd	UIPH14A	DP232A	H	P	AB	ellip		
HD39a	2.97	£2.60 100197 - 10 x 1st	UIPH12A	DP192C	H	P	AB	ellip		
HD41	21.4.97	£2.60 100197 - 10 x 1st (gold)	WP1131	DP249	H	G	AB	ellip	14.60	14.60
	21.4.97	do - with 2.5mm unvarnished phos strip at selvage	WP1131a	DP249	H	G	AB	ellip		
HD42	21.4.97	£2.60 100197 - 10 x 1st (gold) (9mm phosphor)	WP1132	DP250	W	G	AB	ellip	14.60	14.60
	21.4.97	do - with 6.5mm phosphor band at selvage	WP1132a	DP250	W	G	AB	ellip	20.10	20.10
HC19b	29.4.97	£2.00 100265 - 10 x 2nd	UIPH15	DP232B	H	G	AB	ellip	11.45	11.45
GL3	26.8.97	£1.48 102955 - 4 x 37p (illustrated cover) (9mm phos)	UFB78	DP253	W	G	AB	ellip	4.70	4.70
	26.8.97	do - with 6.5mm phosphor band at selvage	UFB78a	DP253	W	G	AB	ellip		
GR3	26.8.97	£2.52 102962 - 4 x 63p (9mm phos)	UFB79	DP254	W	G	AB	ellip	8.00	8.00
	26.8.97	do - with 6.5mm phosphor band at selvage	UFB79a	DP254	W	G	AB	ellip		
HA12	26.8.97	£0.80 100272 - 4 x 2nd	UIPW27	DP251	W	G	AB	ellip	4.60	4.60
HB14	26.8.97	£1.04 100180 - 4 x 1st (9mm phos)	UIPW28	DP252	W	G	AB	ellip	5.85	5.85
	26.8.97	do - with 6.5mm phosphor band at selvage	UIPW28a	DP252	W	G	AB	ellip		

SG Booklet	Date/ Year	Particulars	SG pane	MBPC DP #	Printing		Phos	Perf	A\$	Price
					Who	How				
HD39b	18.11.97	£2.60 100197 - 10 x 1st (flame)	UIPH16	DP192D	H	G	AB	ellip	14.60	14.60
HD44	18.11.97	£2.60 100197 - 10 x 1st (flame)	UIPW30	DP262	W	G	A2B	ellip	14.60	14.60
	18.11.97	do - with 6.5mm phosphor band at selvedge	UIPW30a	DP262	W	G	A2B	ellip		
		<i>Unannounced (Bickel Bookmaking Machine)</i>								
	9.12.97	£1.04 100180 - 4 x 1st (9mm phos)	UIPW28	DP252	W	G	AB	ellip		
	9.12.97	do - with 6.5mm phosphor band at selvedge	UIPW28	DP252	W	G	AB	ellip		
		<i>New Postal Information -- 30p EU letter rate</i>								
GGA1	5.5.98	£1.20 103976 - 4 x 30p	UFB80	DP267	W	G	AB	ellip	3.85	3.85
	5.5.98	do - with 6.5mm phosphor band at selvedge	UFB80a	DP267	W	G	AB	ellip	4.60	4.60
GL3a	5.5.98	£1.48 102955 - 4 x 37p (illustrated cover)	UFB78	DP253	W	G	AB	ellip	4.70	4.70
	5.5.98	do - with 6.5mm phosphor band at selvedge	UFB78a	DP253	W	G	AB	ellip	5.65	5.65
GR4	5.5.98	£2.52 102962 - 4 x 63p	UFB79	DP254	W	G	AB	ellip	8.00	8.00
	5.5.98	do - with 6.5mm phosphor band at selvedge	UFB79a	DP254	W	G	AB	ellip	8.00	8.00
HA12a	5.5.98	£0.80 100272 - 4 x 2nd	UIPW27	DP251	W	G	AB	ellip	4.60	4.60
	5.5.98	do	UIPW27	DP251	W	G	AB	ellip		
	5.5.98	do -- from Bickel bookmaking machine	UIPW27	DP251	W	G	AB	ellip		
HB14a	5.5.98	£1.04 100180 - 4 x 1st	UIPW28	DP252	W	G	AB	ellip		
	5.5.98	do - with 6.5mm phosphor band at selvedge	UIPW28a	DP252	W	G	AB	ellip		
	5.5.98	do -- from Bickel bookmaking machine	UIPW28	DP252	W	G	AB	ellip	5.85	5.85
	5.5.98	do - with 6.5mm phosphor band at selvedge	UIPW28a	DP252	W	G	AB	ellip		
HC21	5.5.98	£2.00 100265 - 10 x 2nd	UIPH15	DP232B	D	G	AB	ellip	11.45	11.45
	5.5.98	do	UIPH15	DP232B	D	G	AB	ellip		
HC20a	5.5.98	£2.00 100265 - 10 x 2nd	UIPQ14a	DP194D	Q	L	A2B	ellip	11.45	11.45
	5.5.98	do	UIPQ14a	DP194D	Q	L	A2B	ellip		
HD47	5.5.98	£2.60 100197 - 10 x 1st	UIPH16	DP192D	D	G	AB	ellip	14.60	14.60
HD44a	5.5.98	£2.60 100197 - 10 x 1st (flame)	UIPW30	DP262	W	G	A2B	ellip	14.60	14.60
	5.5.98	do	UIPW30	DP262	W	G	A2B	ellip		
	5.5.98	do - with 6.5mm phosphor band at selvedge	UIPW30a	DP262	W	G	A2B	ellip	17.55	17.55
	5.5.98	do	UIPW30a	DP262	W	G	A2B	ellip		
HD50	7.9.98	£2.60 100197 - 10 x 1st	UIPQ15b	DP208C	Q	L	A2B	ellip	14.60	14.60
HC22	1.12.98	£2.00 100265 - 10 x 2nd	UIPQ16	DP275	Q	G	A2B	ellip	11.45	11.45
	1.12.98	do	UIPQ16	DP275	Q	G	A2B	ellip		
HD51	1.12.98	£2.60 100197 - 10 x 1st	UIPQ17	DP276	Q	G	A2B	ellip	14.60	14.60
	1.12.98	do	UIPQ17	DP276	Q	G	A2B	ellip		
HF1	19.1.99	£1.20 104744 - 4 x "E" NVI	UEAP1	DP279	W	G	A2B	ellip	8.65	8.65
	19.1.99	do - with 6.5mm phosphor band at selvedge	UEAP1a	DP279	W	G	A2B	ellip	12.35	12.35
		<i>New Postal Information -- 1st class rate no longer valid to Europe</i>								
HB14b	16.3.99	£1.04 100180 - 4 x 1st	UIPW28	DP252	W	G	A2B	ellip	5.85	5.85
	16.3.99	do - with 6.5mm phosphor band at selvedge	UIPW28a	DP252	W	G	A2B	ellip		
HD44b	16.3.99	£2.60 100197 - 10 x 1st	UIPW30	DP262	W	G	A2B	ellip	14.60	14.60
	16.3.99	do - with 6.5mm phosphor band at selvedge	UIPW30a	DP262	W	G	A2B	ellip	17.55	17.55
HD51a	16.3.99	£2.60 100197 - 10 x 1st	UIPQ17	DP276	Q	G	A2B	ellip	14.60	14.60
	16.3.99	do	UIPQ17	DP276	Q	G	A2B	ellip		
		<i>ex Bickel - 48mm (narrower) cover</i>								
HD44xb	8.4.99	£2.60 100197 - 10 x 1st	UIPW30	DP262	W	G	A2B	ellip		
	8.4.99	do - with 6.5mm phosphor band at selvedge	UIPW30a	DP262	W	G	A2B	ellip		
GLA1	26.4.99	£1.52 107257 - 4 x 38p	UFB81	DP285	W	G	A2B	ellip	4.85	4.85
	26.4.99	do - with 6.5mm phosphor band at selvedge	UFB81a	DP285	W	G	A2B	ellip	5.80	5.80
GS1	26.4.99	£2.56 107271 - 4 x 64p	UFB82	DP286	W	G	A2B	ellip	8.15	8.15
	26.4.99	do - with 6.5mm phosphor band at selvedge	UFB82a	DP286	W	G	A2B	ellip		
HD52	6.1.00	£2.60 100197 - 10 x 1st Millennium Machin	UIPQ18	DP302	Q	G	A2B	ellip	14.60	14.60
HD53	6.1.00	£2.60 100197 - 10 x 1st Millennium Machin	UIPW35	DP301	W	G	A2B	ellip	14.60	14.60
	6.1.00	do - with 6.5mm phosphor band at selvedge	UIPW35a	DP301	W	G	A2B	ellip		
		<i>New phone number + added email address</i>								
HA12b	14.3.00	£0.76 4 x 2nd 100272 - blue	UIPW27	DP251	W	G	A2B	ellip	4.60	4.60
HB14c	14.3.00	£1.04 4 x 1st 100180 - flame	UIPW28	DP252	W	G	A2B	ellip		
	14.3.00	do - with 6.5mm phosphor band at selvedge	UIPW28a	DP252	W	G	A2B	ellip	7.05	7.05
HC22a	14.3.00	£1.90 10 x 2nd 100265 - blue	UIPQ16	DP275	Q	G	A2B	ellip	11.45	11.45
HD52a	14.3.00	£2.60 10 x 1st 100197 - Millennium Machins	UIPQ18	DP302	Q	G	A2B	ellip	14.60	14.60
HD53a	14.3.00	£2.60 10 x 1st 100197 - Millennium Machins	UIPW35	DP301	W	G	A2B	ellip	14.60	14.60
	14.3.00	do - with 6.5mm phosphor band at selvedge	UIPW35a	DP301	W	G	A2B	ellip		
HF1a	27.4.00	£1.44 104744 - 4 x "E" NVI	UEAP1	DP279	W	G	A2B	ellip	8.65	8.65
	27.4.00	do - with 6.5mm phosphor band at selvedge	UEAP1a	DP279	W	G	A2B	ellip	10.40	10.40
GMA1	27.4.00	£1.60 - 109091 - 4 x 40p	UFB83	DP309	W	G	A2B	ellip	5.10	5.10
	27.4.00	do - with 6.5mm phosphor band at selvedge	UFB83a	DP309	W	G	A2B	ellip		
GT1	27.4.00	£2.60 - 109114 - 4 x 65p	UFB84	DP310	W	G	A2B	ellip	8.25	8.25
	27.4.00	do - with 6.5mm phosphor band at selvedge	UFB84a	DP310	W	G	A2B	ellip		

SG Booklet	Date/ Year	Particulars	SG pane	MBPC DP #	Printing		Phos	Perf	A\$	Price
					Who	How				
SELF ADHESIVE BOOKLETS										
<i>Self Adhesive Xmas & Label books are listed with Xmas & Label Books</i>										
Experimental										
HE1	19.10.93	£4.80 - 20 x 1st (horizontal)	UJPW1	SP1	W	L	AY	--	29.20	29.20
Retail Booklets										
MA1	29.1.01	£1.14 - 112275 - 6 x 2nd	UJPW2	SP11	W	G	A2B	ellip	6.90	6.90
MB1	29.1.01	£1.62 - 112268 - 6 x 1st	UJPW3	SP6	W	G	A2B	ellip	8.80	8.80
MC1	29.1.01	£1.90 - 112350 - 10 x 2nd	UJQ1	SP12	Q	G	A2B	ellip	11.45	11.45
MD1	29.1.01	£2.70 - 112343 - 10 x 1st	UJQ3	SP8	Q	G	A2B	ellip	14.60	14.60
ME1	29.1.01	£2.28 - 112299 - 12 x 2nd	UJQ2	SP13	Q	G	A2B	ellip	13.75	13.75
MF1	29.1.01	£3.24 - 112282 - 12 x 1st	UJQ4	SP9	Q	G	A2B	ellip	17.55	17.55
MF2	29.1.01	£3.24 - 112282 - 12 x 1st	UJPW5	SP10	W	G	A2B	ellip	17.55	17.55
<i>Revised Welsh Textphone message & Royal Mail web address</i>										
MA1x	1.8.01	£1.14 - 112275 - 6 x 2nd	UJPW2	SP11	W	G	A2B	ellip	6.90	6.90
MB1x	1.8.01	£1.62 - 112268 - 6 x 1st	UJPW3	SP6	W	G	A2B	ellip	8.80	8.80
ME1x	1.8.01	£2.28 - 112299 - 12 x 2nd	UJQ2	SP13	Q	G	A2B	ellip	13.75	13.75
MF1x	1.8.01	£3.24 - 112282 - 12 x 1st	UJQ4	SP9	Q	G	A2B	ellip	17.55	17.55
MF2x	1.8.01	£3.24 - 112282 - 12 x 1st	UJPW5	SP10	W	G	A2B	ellip	17.55	17.55
Conventional Cover										
MB5	4.7.02	£1.62 - 112268 - 6 x 1st	UJQ6	SP34	Q	G	A2B	ellip	8.80	8.80
New Cover Design for the Sight Impaired										
<i>Colour matched & matrix removed from around stamps</i>										
<i>Very large font on cover</i>										
MB3	5.6.02	£1.62 - 112268 - 6 x 1st (gold)	UJQ5	SP26	Q	G	A2B	ellip	8.80	8.80
MB4	5.6.02	£1.62 - 112268 - 6 x 1st (gold) - 34mm imprint	UJPW6	SP27	W	G	A2B	ellip	8.80	8.80
MF3	5.6.02	£3.24 - 112282 - 12 x 1st (gold) - 34mm imprint	UJPW7	SP28	W	G	A2B	ellip	17.55	17.55
ME2	4.7.02	£2.28 - 112299 - 12 x 2nd	UJQ7	SP13A	Q	G	A2B	ellip	13.75	13.75
MH1	4.7.02	£2.22 - 112824 - 6 x E (dark blue)	UJWEP1	SP31	W	G	A2B	ellip	12.95	12.95
NA1	4.7.02	£2.52 - 112831 - 6 x 42p (sage green)	UJWMP1	SP32	W	G	A2B	ellip	38.50	38.50
NB1	4.7.02	£4.08 - 112848 - 6 x 68p (stone)	UJWMP2	SP33	W	G	A2B	ellip	48.10	48.10
<i>"The Real Network" added below Royal Mail logo</i>										
ME3	27.3.03	£2.28 - 112299 - 12 x 2nd (matrix removed)	UJPW8	SP40	W	G	A2B	ellip	13.75	13.75
MB6	27.3.03	£1.62 - 112268 - 6 x 1st (gold)	UJPW6	SP27	W	G	A2B	ellip	8.80	8.80
MF4	27.3.03	£3.24 - 112282 - 12 x 1st (gold)	UJPW7	SP28	W	G	A2B	ellip		
Universal (Airmail) Machins										
MI1	27.3.03	£2.08 - 116495 - 4 x Europe (52p) (blue)	UJWEP2	SP43	W	G	A2B	ellip	12.70	12.70
MJ1	27.3.03	£4.48 - 116501 - 4 x Worldwide (£1.12) (red)	UJWEP3	SP44	W	G	A2B	ellip	20.95	20.95
<i>"The Real Network" added below Royal Mail logo; revised back cover</i>										
MH2	28.5.03	£2.28 - 112824 - 6 x E (dark blue)	UJWEP1	SP31	W	G	A2B	ellip	12.95	12.95
NA2	28.5.03	£2.52 - 112831 - 6 x 42p (sage green)	UJWMP1	SP32	W	G	A2B	ellip	28.85	28.85
NB2	28.5.03	£4.08 - 112848 - 6 x 68p (stone)	UJWMP2	SP33	W	G	A2B	ellip	38.50	38.50
<i>"The Real Network" below the Royal Mail logo removed</i>										
MJA1	1.4.04	£1.72 - 118482 - 4 x W'wide Postcard (43p) (grey-black)	UJWEP4	SP51	W	G	A2B	ellip	9.65	9.65
MI2	15.6.04	£2.12 - 116495 - 4 x Europe (53p) (brighter blue)	UJWEP5	SP43A	W	G	A2B	ellip	12.70	12.70
MJ2	15.6.04	£4.64 - 116501 - 4 x Worldwide (£1.16) (brighter red)	UJWEP6	SP44A	W	G	A2B	ellip	20.95	20.95
ME4	15.6.04	£2.52 - 112299 - 12 x 2nd - 29mm imprint	UJPW8	SP40	W	G	A2B	ellip	13.75	13.75
MB4A	.6.04	£1.68 - 112268 - 6 x 1st (gold) - 29mm imprint	UJPW6	SP27	W	G	A2B	ellip		
MF3A	.6.04	£3.36 - 112282 - 12 x 1st (gold) - 29mm imprint	UJPW7	SP28	W	G	A2B	ellip		
MB7	15.6.04	£1.68 - 112268 - 6 x 1st (gold) "Supporting London 2012"	UJPW9	SP54	W	G	A2B	ellip	8.80	8.80
MB4Aa	15.3.05	£1.68 - 112268 - 6 x 1st (gold) - Smilers "Hello" Advert	UJPW10	SP59	W	G	A2B	ellip	8.80	8.80
MB4Ab	26.7.05	£1.80 - 112268 - 6 x 1st (gold) - Smilers "Love" Advert	UJPW11	SP60	W	G	A2B	ellip		
MB4b	25.4.06	£1.92 - 112268 - 6 x 1st (gold) - PiP advertisement		SP27	W	G	A2B	ellip	8.80	8.80
MF3a	25.4.06	£3.84 - 112282 - 12 x 1st (gold) - PiP advertisement		SP28	W	G	A2B	ellip		
ME4a	25.4.06	£2.76 - 112299 - 12 x 2nd - PiP advertisement		SP42	W	G	A2B	ellip	13.75	13.75
<i>Pricing in Proportion [PiP] introduced</i>										
<i>Stamps with large numerals</i>										
RA1	15.8.06	£1.48 - 120645 - 4 x 2nd Large Letter		SP67	W	G	A2B	ellip	7.40	7.40
RB1	15.8.06	£1.76 - 120638 - 4 x 1st Large Letter		SP66	W	G	A2B	ellip	9.55	9.55
RC1	12.9.06	£1.92 - 112268 - 6 x 1st (gold) - blank inside cover		SP68	W	G	A2B	ellip	8.80	8.80
RD1	12.9.06	£2.76 - 112299 - 12 x 2nd		SP70	W	G	A2B	ellip	13.75	13.75
RE1	12.9.06	£3.84 - 112282 - 12 x 1st (gold)		SP69	W	G	A2B	ellip		
RC1a	2.10.06	£1.92 - 112268 - 6 x 1st (gold) - advert inside cover		SP73	W	G	A2B	ellip	8.80	8.80
RC1b	1.2.07	£1.92 - 112268 - 6 x 1st (gold) - "..... postcodes"		SP78	W	G	A2B	ellip	8.80	8.80
<i>Reversion back to small numerals for standard letters</i>										
MB4c	5.6.07	£2.04 - 112268 - 6 x 1st		SP82	W	G	A2B	ellip	8.80	8.80
MF3b	5.6.07	£4.08 - 112282 - 12 x 1st		SP28	W	G	A2B	ellip	17.55	17.55
ME4b	5.6.07	£2.88 - 112299 - 12 x 2nd		SP42	W	G	A2B	ellip	13.75	13.75
MB4d	5.6.07	£2.04 - 112268 - 6 x 1st - Machin 40th Anniversary		SP81	W	G	A2B	ellip	8.80	8.80
MB4e	28.8.07	£2.04 - 112268 - 6 x 1st - Harry Potter		SP85	W	G	A2B	ellip	8.80	8.80
MB4f	20.9.07	£2.04 - 112268 - 6 x 1st - "postcodes" (English / Welsh)		SP86	W	G	A2B	ellip	8.80	8.80
MB4g	10.6.08	£2.16 - 112268 - 6 x 1st - Carry On / Hammer Films		SP91	W	G	A2B	ellip	8.80	8.80

SG Booklet	Date/ Year	Particulars	SG pane	MBPC DP #	Printing		Phos	Perf	A\$	Price
					Who	How				
		<i>Containing Stamps with New Security Features</i>								
MB8	31.3.09	£2.16 - 112268 - 6 x 1st		SP102	W	G	A2B	ellip	8.80	8.80
MF5	31.3.09	£4.32 - 112282 - 12 x 1st		SP98	W	G	A2B	ellip	17.55	17.55
ME5	31.3.09	£3.24 - 112299 - 12 x 2nd		SP100	W	G	A2B	ellip	13.75	13.75
RB2	31.3.09	£2.08 - 120638 - 4 x 1st Large		SP99	W	G	A2B	ellip	9.55	9.55
RA2	31.3.09	£1.68 - 120645 - 4 x 2nd Large		SP101	W	G	A2B	ellip	7.40	7.40
	15.12.09	£4.32 - 112282 - 12 x 1st - printer's imprint removed		SP98	W	G	A2B	ellip	17.55	17.55
	26.1.10	£2.16 - 112268 - 6 x 1st - revised: p instead of P		SP102	W	G	A2B	ellip	8.80	8.80
		<i>Unannounced Stampex reprints</i>								
	24.2.10	£3.24 - 112299 - 12 x 2nd with 7.5mm margin - codes MTIL / MA10		SP100/1	W	G	A2B	ellip		
	24.2.10	£4.32 - 112282 - 12 x 1st - printer's imprint removed with 7.5mm margin - codes MTIL / MA10		SP98/1	W	G	A2B	ellip		
MB8b	30.3.10	£2.34 - 112268 - 6 x 1st London 2010 Festival of Stamps		SP	W	G	A2B	ellip	8.80	8.80
		<i>Universal (Airmail) Machins</i>								
MI3	30.3.10	£2.24 - 126418 - 4 x Europe 20 grams (56p) (dp green)								
MJ3	30.3.10	£3.60 - 126429 - 4 x W'wide 20 grams (90p) (dp mauve)								
		<i>Printers Imprint Removed</i>								
ME5a	19.8.10	£3.24 - 112299 - 12 x 2nd - codes MTIL / MA10		SP100	W	G	A2B	ellip	13.75	13.75
MB8a	19.8.10	£2.16 - 112268 - 6 x 1st - codes MSIL / MA10		SP102	W	G	A2B	ellip	8.80	8.80
	22.3.11	£2.04 - 120645 - 4 x 2nd Large Letter - code MA11		SP136	W	G	A2B	ellip	7.40	7.40
	22.3.11	£2.64 - 120638 - 4 x 1st Large Letter - code MA11		SP135	W	G	A2B	ellip	9.55	9.55
		<i>FSC logo on reverse - No Printers Imprint</i>								
	25.10.11	£4.32 - 112299 - 12 x 2nd - codes MTIL / M11L		SP	W	G	A2B	ellip	13.75	13.75
	25.10.11	£5.52 - 112282 - 12 x 1st - codes MTIL / M11L		SP	W	G	A2B	ellip	17.55	17.55
	25.10.11	£2.76 - 112268 - 6 x 1st - codes MSIL / M11L [inside cover: 2012 special stamp programme]		SP	W	G	A2B	ellip	8.80	8.80
	25.10.11	£2.32 - 120645 - 4 x 2nd Large Letter - code MA11		SP	W	G	A2B	ellip	7.40	7.40
	25.10.11	£3.00 - 120638 - 4 x 1st Large Letter - code MA11		SP	W	G	A2B	ellip	9.55	9.55

SG Booklet	Date/ Year	Particulars	SG pane	MBPC DP #	Printing		Phos	Perf	A\$	Price
					Who	How				
MB2	29.1.01	£1.62 1122688 - 6 x 1st Queen Victoria (black barcode) Containing NVI Special & Definitive Stamps <i>Commem perfs are standard; defin perfs are elliptical</i>	UJPW4	SP7	W	G	A2B	ellip	14.45	14.45
2187a	13.2.01	£2.70 Cats & Dogs - 10 x 1st	----	SP14	W	G	A2B	--/ell	33.70	33.70
PM1	13.2.01	£3.24 Cats & Dogs - 10 x 1st + 2 x 1st Machins	WP1369	SP15	W	G	A2B	--/ell	20.20	20.20
PM2	17.4.01	£1.62 Submarines - 2 x 1st + 4 x 1st Machins	WP1384	SP16	Q	G	A2B	--/ell	125.00	125.00
PM3	4.9.01	£1.62 Punch & Judy - 2 x 1st + 4 x 1st Machins	WP1414	SP17	Q	G	A2B	--/ell	18.30	18.30
PM4	22.10.01	£1.62 Flags & Ensigns - 2 x 1st + 4 x 1st Machins	WP1391	SP18	Q	G	A2B	--/ell	18.30	18.30
2243a	15.1.02	£3.24 J Rudyard Kipling <i>Just So Stories</i> - 10 x 1st	----	SP21	W	G	A2B	--/ell	10.30	10.30
PM5	2.5.02	£1.62 Airliners - 2 x 1st + 4 x 1st Machins	WP1476	SP22	Q	G	A2B	--/ell	10.60	10.60
PM6	21.5.02	£1.62 World Cup - 2 x 1st + 4 x 1st Machins	WP1481	SP25	W	G	A2B	--/ell	10.60	10.60
PM7	10.9.02	£1.62 London Bridges - 2 x 1st + 4 x 1st Machins	WP1498	SP35	Q	G	A2B	--/ell	10.60	10.60
PM8	4.3.03	£1.62 Occasions "hello" - 2 x 1st + 4 x 1st Machins	UMP140	SP38	Q	G	A2B	--/ell	11.55	11.55
PM9	29.4.03	£1.62 Extreme Endeavours - 2 x 1st + 4 x 1st Machins	WP1554	SP43	DLR	G	A2B	--/ell	9.65	9.65
PM10	15.7.03	£1.68 A British Journey - Scotland <i>"The Real Network" below the Royal Mail logo removed</i>	WP1586	SP46	DLR	G	A2B	--/ell	9.65	9.65
PM11	18.9.03	£1.68 Transports of Delight	WP1601	SP47	DLR	G	A2B	--/ell	11.55	11.55
PM12	16.3.04	£1.68 A British Journey - Northern Ireland	WP1645	SP50	DLR	G	A2B	--/ell	8.80	8.80
PM13	13.4.04	£1.68 Ocean Liners	WP1656	SP52	DLR	G	A2B	--/ell	8.80	8.80
PM14	15.6.04	£1.68 A British Journey - Wales	WP1677	SP53	DLR	G	A2B	--/ell	8.80	8.80
QA1	4.10.05	£1.80 Smilers (small size) - I	UMP158	SP61	W	G	A2B	---	8.80	8.80
QA2	17.7.06	£1.92 Smilers (small size) - II - PiP adv back cover		SP61	W	G	A2B	---	8.80	8.80
QA3	17.10.06	£1.92 Smilers (small size) - III - Extra Special Moments		SP74	W	G	A2B	---	8.80	8.80
SA1	16.1.07	£1.92 Valentine - 5 x 1st PiP + 1 1st LOVE		SP77	W	G	A2B	ellip	8.80	8.80
SA2	15.1.08	£2.04 Valentine - 4 x 1st + 2 x 1st LOVE + 2 labels		SP89	W	G	A2B	ellip	8.80	8.80
QA4	28.2.08	£2.04 Smilers (small size) - IV - combined 06/07		SP90	W	G	A2B	ellip	8.80	8.80
PM15	13.5.08	£2.16 Beside the Seaside - 4 x 1st + 2 x Ice Cream		SP91	W	G	A2B	ellip	8.80	8.80
PM16	10.3.09	£2.16 British Design Classics (telephone box/bus) (sa)		SP97	W	G	A2B	ellip	8.80	8.80
PM17	21.4.09	£2.34 British Design Classics (Mini) (sa)		SP107	W	G	A2B	ellip	8.80	8.80
PM18	21.5.09	£2.34 NAFAS (sa)		SP108	W	G	A2B	ellip	8.80	8.80
PM19	18.8.09	£2.34 British Design Classics (Concorde) (sa)		SP109	W	G	A2B	ellip	8.80	8.80
PM20	17.9.09	£2.34 British Design Classics (Mary Quant) (sa)		SP110	W	G	A2B	ellip	8.80	8.80
PM21	7.1.10	£2.34 Olympic/Paralympics Retail Booklet No 1 (sa)		SP113	W	G	A2B	ellip	8.80	8.80
PM22	25.2.10	£2.34 Olympic/Paralympics Retail Booklet No 2 (sa)		SP114	W	G	A2B	ellip	8.80	8.80
PM23	15.6.10	£2.46 Mammals (sa)		SP124	W	G	A2B	ellip	8.80	8.80
PM24	27.7.10	£2.46 Olympic/Paralympics Retail Booklet No 3 (sa)		SP126	W	G	A2B	ellip	8.80	8.80
PM25	15.9.10	£2.46 British Design Classics (Spitfire) (sa)		SP128	W	G	A2B	ellip	8.80	8.80
PM26	12.10.10	£2.46 Olympic/Paralympics Retail Booklet No 4 (sa)		SP129	W	G	A2B	ellip	8.80	8.80
PM27	11.1.11	£2.46 Children's TV Classics [Thunderbirds] (sa)		SP132	W	G	A2B	ellip	7.60	7.60
PM28	24.2.11	£2.46 Medical Breakthroughs [Br Heart Foundation] (sa)		SP133	W	G	A2B	ellip	7.60	7.60
PM29	14.6.11	£2.76 Thomas the Tank Engine [Rev Wilbert Awdry] (sa)		SP137	W	G	A2B	ellip	7.60	7.60
PM30	27.7.11	£2.76 Olympic/Paralympics Retail Booklet No 5 (sa)		SP138	W	G	A2B	ellip	7.60	7.60
PM31	23.8.11	£2.76 Classic Railways of England (sa)		SP	W	G	A2B	ellip	7.60	7.60
PM32	16.9.11	£2.76 Olympic/Paralympics Retail Booklet No 6 (sa)		SP	W	G	A2B	ellip	7.60	7.60

SG Booklet	Date/ Year	Particulars	SG pane	MBPC DP #	Printing		Phos	Perf	A\$	Price
					Who	How				
SPECIAL STAMP RETAIL BOOKLETS										
HBA1	12.5.99	£2.60 100197 - 8 x 1st: 2 x 26p Millennium: Workers / Settlers	UIPW33	DP290, 291	W	G	A2B	-/ell	11.15	11.15
HBA1	12.5.99	do - with 6.5mm phosphor band at selvedge	UIPW33a	DP290, 291	W	G	A2B	-/ell	13.35	13.35
	12.5.99	do - Millennium: Workers / Settlers pane	2085a	DP290	W	G	A2B	--	4.85	4.85
HBA2	21.9.99	£2.60 100197 - 8 x 1st: 2 x 26p Millennium: Farmers	UIPW33	DP297, 291	W	G	A2B	-/ell	11.15	11.15
HBA2	21.9.99	do - with 6.5mm phosphor band at selvedge	UIPW33a	DP297, 291	W	G	A2B	-/ell	13.35	13.35
	21.9.99	do - Millennium: Farmers pane	2108a	DP297	W	G	A2B	--	4.85	4.85
HBA3	26.5.00	£2.70 100197 - 8 x 1st: 2 x 1st Millennium: Space Centre / Life	UIPW35B	DP313, 314	W	G	A2B	-/ell	11.15	11.15
HBA3	26.5.00	do - with 6.5mm phosphor band at selvedge	UIPW35Ba	DP313, 314	W	G	A2B	-/ell	13.35	13.35
	26.5.00	do - Millennium: Space Centre / Life pane	2126ab	DP313	W	G	A2B	--	3.85	3.85
HBA4	5.9.00	£2.70 100197 - 8 x 1st: 2 x 1st Millennium: Stone, Soil/Tree & Leaf	UIPW35B	DP319, 314	W	G	A2B	-/ell		
HBA4	5.9.00	do - with 6.5mm phosphor band at selvedge	UIPW35Ba	DP319, 314	W	G	A2B	-/ell	13.35	13.35
	5.9.00	do - Millennium: Stone & Soil / Tree & Leaf pane	2153a	DP319	W	G	A2B	--	4.35	4.35
PROMOTIONAL RETAIL BOOKLETS										
HD14	1.7.94	£2.50 100197 - 10 x 1st (Rupert Bear) Kite loser	UIPW18	DP195A	W	L	AY	ellip	14.60	14.60
HD15	1.7.94	£2.50 100197 - 10 x 1st (Rupert Bear) Kite winner	UIPW18	DP195A	W	L	AY	ellip	14.60	14.60
HD16	20.9.94	£2.50 100197 - 10 x 1st Stampers "Do Not Open Until..."	UIPW18	DP195A	W	L	AY	ellip	14.60	14.60
HD17	20.9.94	£2.50 100197 - 10 x 1st Stampers "Keep in Touch"	UIPW18	DP195A	W	L	AY	ellip	14.60	14.60
HD18	20.9.94	£2.50 100197 - 10 x 1st Stampers "Happy Birthday"	UIPW18	DP195A	W	L	AY	ellip	14.60	14.60
HD19	20.9.94	£2.50 100197 - 10 x 1st Stampers "What's Happenin'?"	UIPW18	DP195A	W	L	AY	ellip	14.60	14.60
HD23	14.2.95	£2.50 100197 - 10 x 1st Thorntons Chocolates	UIPW18	DP195A	W	L	AY	ellip	14.60	14.60
HD25	24.4.95	£2.50 100197 - 10 x 1st W H Smith Special Offer	UIPW18	DP195A	W	L	AY	ellip	14.60	14.60
HD26	25.6.95	£2.50 100197 - 10 x 1st Sainsbury's Promotion	unlisted	DP208B	Q	L	AY2	ellip	14.60	14.60
HD27	4.9.95	£2.50 100197 - 10 x 1st - "Someone Special"								
		-- no black box -- PO sales	UIPH12	DP192B	H	P	AB	ellip	14.60	14.60
		-- black box -- retail sales	UIPH12	DP192B	H	P	AB	ellip	14.60	14.60
HD29	19.2.96	£2.50 100197 - 10 x 1st Disney Promotion <i>Olympic Triathlon</i>	UIPH12	DP192B	H	P	AB	ellip	14.60	14.60
HD31	13.5.96	£2.50 100197 - 10 x 1st Shot Put	UIPH12	DP192B	H	P	AB	ellip	14.60	14.60
HD32	13.5.96	£2.50 100197 - 10 x 1st Hurdles	UIPH12	DP192B	H	P	AB	ellip	14.60	14.60
HD33	13.5.96	£2.50 100197 - 10 x 1st Archery	UIPH12	DP192B	H	P	AB	ellip	14.60	14.60
HD34	15.7.96	£2.60 100197> - 10 x 1st "WHSmith Offer Inside"	UIPW22	DP195B	W	L	AB	ellip	14.60	14.60
	9.9.96	£2.60 100197> - 10 x 1st "Choose a Cake"								
		-- no black box -- PO sales	UIPW22	DP195B	W	L	AB	ellip	14.60	14.60
HD37		-- black box -- retail sales	UIPW22	DP195B	W	L	AB	ellip	14.60	14.60
HD37a										
HD38	7.10.96	£2.60 100197> - 10 x 1st "Offer Inside" [ASDA]	UIPW22	DP195B	W	L	AB	ellip	14.60	14.60
HD43	15.9.97	£2.60 100197 - 10 x 1st (gold) "Holiday Time!"		DP249	H	G	AB	ellip	14.60	14.60
HD45	2.2.98	£2.60 100197 - 10 x 1st Disney's Animal Kingdom	UIPH16	DP192D	D	G	AB	ellip	14.60	14.60
HD46	27.4.98	£2.60 100197 - 10 x 1st "Win a Peugeot 106" [Woolworths]	UIPH16	DP192D	D	G	AB	ellip	14.60	14.60
HD48	1.7.98	£2.60 100197 - 10 x 1st JVC Camcorder (25/8/98 philatelic)	UIPH16	DP192D	D	G	AB	ellip	14.60	14.60
<i>Philatelic issue: 7-Sep-98</i>										
GGA2	3.8.98	£1.20 103967 - 4 x 30p Create-a-card	UFB80	DP267	W	G	A2B	ellip	3.85	3.85
	3.8.98	do - with 6.5mm phosphor band at selvedge	UFB80	DP267	W	G	A2B	ellip		0.00
GL4	3.8.98	£1.48 102955 - 4 x 37p Create-a-card	UFB78	DP253	W	G	A2B	ellip	4.70	4.70
	3.8.98	do - with 6.5mm phosphor band at selvedge	UFB78	DP253	W	G	A2B	ellip		
HD49	3.8.98	£2.60 100197 - 10 x 1st Create-a-card <i>see Greetings Books for 4th book in the issue</i>	UIPH16	DP192D	D	G	AB	ellip	14.60	14.60

SG Booklet	Date/ Year	Particulars	SG pane	MBPC DP #	Printing		Phos	Perf	A\$	Price
					Who	How				
LABEL RETAIL BOOKLETS										
HB7	27.7.94	£1.00 100180 - 4 x 1st Bank of England Tercentenary	UIPQ9	DP219	Q	L	AY	ellip	4.00	4.00
1671l	27.7.94	do -- unfolded pane & label	UIPQ9	DP219	Q	L	AY	ellip	8.50	8.50
HB9	16.5.95	£1.00 100180> - 4 x 1st R J Mitchell	UIPW20	DP228	W	L	AY	ellip	4.00	4.00
1671la	16.5.95	do -- unfolded pane & label	UIPW20	DP228	W	L	AY	ellip	5.70	5.70
HB11	16.4.96	£1.00 100180> - 4 x 1st 70th Birthday QEII	UIPW25	DP236	W	L	AB	ellip	5.85	5.85
1671la	16.4.96	do -- unfolded pane & label	UIPW25	DP236	W	L	AB	ellip	6.75	6.75
1671la	16.4.96	do -- unfolded pane & label	UIPW25	DP236	W	L	AB	ellip		
HB13	12.12.97	£1.04 100180 - 4 x 1st Hong Kong '97	UIPW26	DP248	W	L	A2B	ellip	5.85	5.85
1671la	12.12.97	do -- unfolded pane & label	UIPW26	DP248	W	L	A2B	ellip	9.65	9.65
HB15	21.10.97	£1.04 100180 - 4 x 1st CHOGM	UIPW29	DP259	W	L	A2B	ellip	5.85	5.85
1671la	21.10.97	do -- unfolded pane & label	UIPW29	DP259	W	L	A2B	ellip	9.65	9.65
HB16	14.11.98	£1.04 100180 - 4 x 1st Prince of Wales Trust	UIPW31	DP274	W	L	A2B	ellip	5.85	5.85
1671la	14.11.98	do -- unfolded pane & label	UIPW31	DP274	W	L	A2B	ellip	8.70	8.70
HB17	12.5.99	£1.04 100180 - 4 x 1st Berlin Airlift	UIPW32	DP289	W	G	A2B	ellip	5.85	5.85
1667am	12.5.99	do -- unfolded pane & label	UIPW32	DP289	W	G	A2B	ellip	5.80	5.80
HB18	1.10.99	£1.04 100180 - 4 x 1st Rugby World Cup	UIPW34	DP298	W	G	A2B	ellip	5.85	5.85
1667am	1.10.99	do -- unfolded pane & label	UIPW34	DP298	W	G	A2B	ellip	5.30	5.30
HB19	21.3.00	£1.04 100180 - 4 x 1st Postman Pat	UIPW36	DP307	W	G	A2B	ellip	5.85	5.85
2124bl	21.3.00	do -- unfolded pane & label	UIPW36	DP307	W	G	A2B	ellip	5.60	5.60
HB20	4.4.00	£1.04 100180 - 4 x 1st National Botanical Garden of Wales	UIPW37	DP308	W	G	A2B	ellip	5.85	5.85
2124bl	4.4.00	do -- unfolded pane & label	UIPW37	DP308	W	G	A2B	ellip	4.85	4.85
PRIVATE BOOKLETS										
	16.4.96	£2.50 - 4 x 1st GB DSB SC (£1 face; issued at £2.50) booklets contain QEII 70th Birthday panes			W				7.95	7.95
BOOKLETS WITH ERRORS										
FA2	9.6.76	£0.10 March 1976 -- Test Booklet							15.00	15.00
FA3	13.6.77	£0.10 June 1977 "P" - wide band at left		DP24A					15.90	15.90
FA5	3.5.78	£0.10 Farm Blds 2, Ulster - miss phos (except 1 x ½p)		DP31					38.10	38.10
FB24	5.4.83	£0.50 Old Spot Pig - miss phosp, trimmed L		DP60					19.05	19.05
FB47	12.4.88	£0.50 Zoo (Pigs) - miss phos, trimmed L		DP93B					31.75	31.75
FB39	14.4.87	£0.50 MCC 1 - wide band at right							14.30	14.30
FB39	14.4.87	£0.50 MCC 1 - original (B3) phosphor							12.70	12.70
FB51	5.9.88	£0.50 Gilbert & Sullivan 1 - missing phosphor		DP116					22.60	22.60
FH10	29.9.87	£1.00 Sherlock Holmes 3 - wide band at right							15.90	15.90
FH14	5.9.88	£1.00 Nicholas Nickleby - COMB perf (very scarce)								
FL14	5.7.88	£1.30 Party Pack selv R - AOP		DP68G					25.40	25.40
FM6	24.1.89	£1.40 Talbot selv L - AOP (PCP)		DP114					25.40	25.40
FQ1	3.9.84	£1.54 Dues selv L - displaced phosphor		DP71D						
GB4	24.1.89	£0.56 Retail (4 x 14p Imp) W/H - missing phos		DP109B					63.50	63.50

SG Booklet	Date/ Year	Particulars	SG pane	MBPC DP #	Printing		Phos	Perf	A\$	Price
					Who	How				
SECTION 5: CHRISTMAS & GREETINGS BOOKLETS										
CHRISTMAS BOOKLETS										
<i>Folded counter booklets</i>										
FX1	15.11.78	£1.60	X875I	DP32	H	P	B3	--	7.00	7.00
FX2	14.11.79	£1.80	X879I	DP37/A/B	H	P	B3	--	7.95	7.95
		do	X879I	DP37/A/B	H	P	B3	--		
FX3	12.11.80	£2.20	X888m	DP44	H	P	B3	--	9.55	9.55
FX4	11.11.81	£2.55	X893I	DP50	H	P	B3	--	11.15	11.15
FX5	10.11.82	£2.50 (£2.80 pane)	X898I	DP59	H	P	B3	--	14.30	14.30
		do	X898I	DP59	H	P	B3	--		
FX6	9.11.83	£2.20 (£2.50 pane) - type II (thick value)	UFB29	DP67	H	P	B3	--	12.70	12.70
FX6	9.11.83	do - type I (thin value)	UFB29	DP67A	H	P	B3	--	16.50	16.50
FX6	9.11.83	do - type I (thin value)	UFB29	DP67A	H	P	B3	--		
FX7	20.11.84	£2.30 (commems) The Holy Family	WP603	DP76	H	P	B3	--	14.30	14.30
		do	WP603	DP76	H	P	B3	--		
FX8	19.11.85	£2.40 (commems) Glass Slipper	WP643	DP83	H	P	B3	--	12.70	12.70
FX9A	2.12.86	£1.20 (£1.30 pane) - LM	UFB32	DP68B	H	P	B3	--	14.30	14.30
FX9B	2.12.86	£1.20 (£1.30 pane) - RM	UFB33	DP68C	H	P	B3	--	14.30	14.30
<i>Retail Booklets</i>										
LX1	13.11.90	£3.40 - Snowman	1526a	DP165	H	P	B3	--	14.30	14.30
LX2	12.11.91	£3.60 - Adoration of the Magi (Holly)	1582b	DP177	H	P	B3	--	14.30	14.30
LX3	10.11.92	£3.60: (20x18p) Angel Gabriel, Santa & Reindeer: 95x70mm	1634a	DP188	H	P	B3	--	14.30	14.30
LX4	9.11.93	£2.50: (10x25p) Mr/s Fezziwig, Santa & Reindeer: 95x60mm	WP791	DP210	H	P	B3	--	11.15	11.15
LX5	9.11.93	£3.80: (20x19p) Bob Cratchit & Tiny Tim, Santa & Reindeer: 95x60mm	WP792	DP211	H	P	B3	--	15.25	15.25
LX6	1.11.94	£2.50 - Lamb, lantern & paper	WP1017	DP221	H	P	B3	--	9.55	9.55
LX7	1.11.94	£3.80 - Decorations & angel's wing	WP1018	DP222	H	P	B3	--	14.30	14.30
LX8	30.10.95	£2.40 - Robin & Xmas decoration (4 x 60p)	WP1063	DP229	H	P	AB	--	9.55	9.55
LX9	30.10.95	£2.50 - Robin on fence with holly (10 x 25p)	WP1064	DP230	H	P	AB	--	9.55	9.55
LX10	30.10.95	£3.80 - Robin in pillar box (20 x 19p)	WP1065	DP231	H	P	AB	--	13.65	13.65
LX11	28.10.96	£2.60 - Angel & Madonna (10 x 1st)	WP1115	DP245	H	P	AB	--	14.60	14.60
LX12	28.10.96	£4.00 - Three Wise Men (20 x 2nd)	WP1116	DP246	H	P	AB	--	22.85	22.85
LX13	27.10.97	£2.60 - Santa & Xmas Cracker (10 x 1st)	WP1161	DP260	H	G	AB	--	14.60	14.60
LX14	27.10.97	£4.00 - Santa & Children (20 x 2nd)	WP1162	DP261	H	G	AB	--	22.85	22.85
LX15	2.11.98	£2.60 - Praying Angel (blue) (10 x 26p)	WP1218	DP272	D	G	AB	--	8.25	8.25
LX16	2.11.98	£4.00 - Adoring Angel (gold/yellow) (20 x 20p)	WP1219	DP273	D	G	AB	--	12.70	12.70
LX17	3.11.99	£2.60 - King (10 x 26p)	WP1278	DP299	D	G	AB	--	8.25	8.25
LX18	3.11.99	£3.80 - "Hark the Herald Angels Sing" (20 x 19p)	WP1279	DP300	D	G	AB	--	12.10	12.10
LX19	7.11.00	£2.70 - Xmas booklet (10 x 1st)	WP1349	DP325	D	G	AB	--	14.60	14.60
LX20	7.11.00	£3.80 - Xmas booklet (20 x 2nd)	WP1350	DP326	D	G	AB	--	12.10	12.10
LX21	6.11.01	£3.24 - Xmas booklet (12 x 1st) (sa)	WP1426	SP19	D	G	AB	--	17.55	17.55
LX22	6.11.01	£4.56 - Xmas booklet (24 x 2nd) (sa)	WP1427	SP20	D	G	AB	--	27.45	27.45
LX23	5.11.02	£3.24 - Xmas booklet (12 x 1st) (sa)	WP1514	SP36	D	G	AB	--	17.55	17.55
LX24	5.11.02	£4.56 - Xmas booklet (24 x 2nd) (sa)	WP1515	SP37	D	G	AB	--	27.45	27.45
LX25	4.11.03	£3.36 - Xmas booklet (12 x 1st) (sa)	WP1614	SP48	D	G	A2B	--	17.55	17.55
LX26	4.11.03	£4.80 - Xmas booklet (24 x 2nd) (sa)	WP1615	SP49	D	G	A2B	--	27.45	27.45
LX27	2.11.04	£3.36 - Xmas booklet (12 x 1st) (sa)	WP1707	SP57	D	G	A2B	--	17.55	17.55
LX28	2.11.04	£5.04 - Xmas booklet (24 x 2nd) (sa)	WP1708	SP58	D	G	A2B	--	27.45	27.45
LX29	1.11.05	£3.60 - Xmas booklet (12 x 1st) (sa)	WP	SP62	D	G	A2B	--	17.55	17.55
LX30	1.11.05	£5.04 - Xmas booklet (24 x 2nd) (sa)	WP	SP63	D	G	A2B	--	27.45	27.45
LX31	7.11.06	£2.76 - Xmas booklet (12 x 2nd) (sa)	WP	SP75	D	G	A2B	--	13.75	13.75
LX32	7.11.06	£3.84 - Xmas booklet (12 x 1st) (sa)	WP	SP76	D	G	A2B	--	17.55	17.55
LX33	6.11.07	£2.88 - Xmas booklet (12 x 2nd) (sa)	WP	SP88	D	G	A2B	--	13.75	13.75
LX34	6.11.07	£4.08 - Xmas booklet (12 x 1st) (sa)	WP	SP87	D	G	A2B	--	17.55	17.55
LX35	4.11.08	£3.24 - Xmas booklet (12 x 2nd) "Oh NO..." (sa)	WP	SP95	D	G	A2B	--	13.75	13.75
LX35a	4.11.08	£3.24 - Xmas booklet (12 x 2nd) "Oh YES..." (sa)	WP	SP96	D	G	A2B	--	13.75	13.75
LX36	4.11.08	£4.32 - Xmas booklet (12 x 1st) "Abracadabra!" (sa)	WP	SP93	D	G	A2B	--	17.55	17.55
LX36a	4.11.08	£4.32 - Xmas booklet (12 x 1st) "It's behind You" (sa)	WP	SP94	D	G	A2B	--	17.55	17.55
LX37	3.11.09	£3.60 - Xmas booklet (12 x 2nd) (sa)	WP	SP	D	G	A2B	--	13.75	13.75
LX38	3.11.09	£4.68 - Xmas booklet (12 x 1st) (sa)	WP	SP	D	G	A2B	--	17.55	17.55
LX39	2.11.10	£3.84 - Xmas booklet (12 x 2nd) - Wallace & Gromit (sa)	WP	SP131	D	G	A2B	--	13.00	13.00
LX40	2.11.10	£4.92 - Xmas booklet (12 x 1st) - Wallace & Gromit (sa)	WP	SP130	D	G	A2B	--	16.60	16.60

(sa) = self adhesive

SG Booklet	Date/ Year	Particulars	SG pane	MBPC DP #	Printing		Phos	Perf	A\$	Price
					Who	How				
GREETINGS BOOKLETS										
FX10	31.1.89	£1.90 (TRIMMED perfs - AS ISSUED)	1423a	DP120	H	G			53.95	53.95
FX10	31.1.89	£1.90 (GOOD perfs - VERY SCARCE !!!)	1423a	DP120	H	G			88.85	88.85
KX1	6.2.90	£2.00 "Smiles" I -- (issued in a pack format)	1483a	DP144	H	G			44.45	44.45
KX2	5.2.91	£2.20 NVI - 1st - "Good Luck" - Charms	1563a	DP166	H	G			16.70	16.70
KX3	26.3.91	£2.20 NVI - 1st - "Smiles" II - Laughing Postbox	1550a	DP171	H	G			15.10	15.10
KX4	28.1.92	£2.40 NVI - 1st - "Memories" - Pressed Flowers	1592a	DP178	H	G			15.10	15.10
KX3a	3.3.92	£2.40 NVI - 1st - "Smiles" II - Laughing Postbox - Reprint	1550a	DP171	H	G			15.10	15.10
KX5	2.2.93	£2.40 NVI - 1st - "Gift Giving" - (Thomson/Sorell)	1644a	DP189	H	G			15.10	15.10
KX5a	15.6.93	£2.40 NVI - 1st - "Gift Giving" - (Thomson/Sorell)	1644a	DP189	H	G			15.10	15.10
KX5b	17.8.93	£2.40 NVI - 1st - "Gift Giving" - (Thomson/Sorell)	1644a	DP189	H	G			15.10	15.10
KX6	1.2.94	£2.50 NVI - 1st - "Messages" - Rupert & Paddington Bear	1800a	DP213	H	G			15.10	15.10
KX7	21.3.95	£2.50 NVI - 1st - "Gift Giving Art" - Clown (fluor-y)	1858a	DP223	W		AY		13.50	13.50
KX7a	5.2.96	£2.50 NVI - 1st - "Gift Giving Art" - Clown (fluor-b) ('96 info)	UMP95	DP223A	W		AB		13.50	13.50
KX8	26.2.96	£2.50 NVI - 1st - "Cartoons" (all-over phosphor)	1905a	DP235	W	L			13.50	13.50
		do	1905a	DP235	W					
KX8a	11.11.96	£2.60 NVI - 1st - "Cartoons" Reprint (2 phos bands)	1905pa	DP235A	W	L	AB		35.60	35.60
KX8b	--9.98	£2.60 NVI - 1st - "Cartoons" Reprint (2 phos bands) (A2B phosphor)	UMP117a	DP235B	W	L	A2B			0.00
KX9	6.1.97	£2.60 NVI - 1st - Flowers	1955a	DP247	W	L	AB		13.50	13.50
KX9a	---97	£2.60 NVI - 1st - Flowers (A2B phosphor)	UMP128a	DP247A	W	L	A2B		13.50	13.50
KX10	3.2.97	£2.60 NVI - 1st - Flowers "Win a beautiful bouquet instantly?"	1955a	DP247	W	L	AB		13.50	13.50
KX11	5.1.98	£2.60 NVI - 1st - Flowers "Choc Express"	1955a	DP247	W	L	AB		13.50	13.50
KX12	3.8.98	£2.60 NVI - 1st - Flowers "Create-a-card" (philatelic: 7.9.98)	UMP128a	DP247A	W	L	A2B		13.50	13.50
KX9b	16.3.99	£2.60 NVI - 1st - Flowers "1st no longer valid to Europe"	UMP128a	DP247A	W	L	A2B		13.50	13.50

BOOKLET PANES

Good = perfs all sides; Trimmed = guillotined on 1 or more sides

Wilding Panes -- MUH

			Perf	Gum	Good	Good
	½d x 3; 2½d x 1; chalky; multiple crowns	SB12A	AP		6.00	6.00
	1d x 2; 3d x 2	SB35	AP		8.80	8.80
	3d x 2; 1d x 2	SB36	AP		8.80	8.80
	1d (2B) x 2 (left); 3d (2B) x 2 (right); s/w (phos)	SB55	AP		4.00	4.00
	1d (2B) x 2 (right); 3d (2B) x 2 (left); s/w (phos)	SB56	AP		4.00	4.00
	3d x 6 crowns inverted	SB93a	AP		3.00	3.00
	3d x 4 crowns	SB94	AP		4.00	4.00
	4d x 4	SB106	AP		2.75	2.75
	4d x 4 (phos)	SB110	AP		2.50	2.50

Sterling Machin Panes -- MUH

			Perf	Gum	Good	Good
	4d (2B) x 6 (deep olive brown) - ga	UB7b	PDP1	ga		
	4d (2B) x 6 (sepia) - ga	UB7a	PDP1	ga		
	4d (2B) x 6 (deep olive brown) - pval	UB9	PDP1A	pval	1.20	1.20
	4d (CB) x 6 (deep olive brown)	UB11	PDP1B		1.55	1.55
	1d (2B) x 6	UB1	PDP2		1.35	1.35
	3d (CB) x 6	UB6	PDP3		28.85	28.85
	1d (2B) x 2 (left); 3d (2B) x 2 (right)	UB5	PDP4	I		
	1d (2B) x 2 (left); 3d (2B) x 2 (right)	UB5	PDP4	I(½V)		
	1d (2B) x 2 (left); 3d (2B) x 2 (right)	UB5	PDP4	AP	2.50	2.50
	1d (2B) x 2 (right); 3d (2B) x 2 (left)	UB5a	PDP4A	I		
	1d (2B) x 2 (right); 3d (2B) x 2 (left)	UB5a	PDP4A	I(½V)		
	1d (2B) x 2 (right); 3d (2B) x 2 (left)	UB5a	PDP4A	AP	2.50	2.50
	4d (2B) x 4 (deep olive brown)	UB10	PDP5	I	2.90	2.90
	4d (2B) x 4 (deep olive brown)	UB10	PDP5	I(½V)		
	4d (2B) x 4 (deep olive brown)	UB10	PDP5	AP	1.35	1.35
	4d (CB) x 4 (deep olive brown)	UB12	PDP5A	I	23.10	23.10
	4d (CB) x 4 (deep olive brown)	UB12	PDP5A	I(½V)		
	4d (CB) x 4 (deep olive brown)	UB12	PDP5A	AP		
	4d (CB) x 4 (deep olive brown)	UB12	PDP5A	P		
	4d (CB) x 2 (deep olive brown); 2 x labels	UB13	PDP6	I	2.00	2.00
	4d (CB) x 2 (deep olive brown); 2 x labels	UB13	PDP6	I(½V)		
	4d (CB) x 2 (deep olive brown); 2 x labels	UB13	PDP6	AP		
	4d (CB) x 2 (deep olive brown); 2 x labels	UB13	PDP6	P	1.00	1.00
	1d (CB) x 4; 4d (CB) x 2 (deep olive brown)	UB3	PDP7	I	3.75	3.75
	1d (CB) x 4; 4d (CB) x 2 (deep olive brown)	UB3	PDP7	I(½V)		
	1d (CB) x 4; 4d (CB) x 2 (deep olive brown)	UB3	PDP7	P		
	5d (2B) x 6 - light	UB19	PDP8		1.50	1.50
	5d (2B) x 6 - dark	UB19	PDP8			
	4d (CB) x 6 (vermilion) - head A	UB14A	PDP9	pval	1.50	1.50
	4d (CB) x 6 (vermilion) - head B	UB14A	PDP9A	pval	2.00	2.00
	4d (CB) x 6 (vermilion) - head A	UB14B	PDP9B	ga		

SG Booklet	Date/ Year	Particulars	SG pane	MBPC DP #	Printing		Phos	Perf	A\$	Price
					Who	How				
		1d (2B) x 4; 4d (SBL) x 2 (vermilion)	UB4	PDP10	P				3.75	3.75
		4d (CB) x 4 (vermilion)	UB15	PDP11	I					
		4d (CB) x 4 (vermilion)	UB15	PDP11	I(½V)					
		4d (CB) x 4 (vermilion)	UB15	PDP11	AP					
		4d (CB) x 4 (vermilion)	UB15	PDP11	P				0.75	0.75
		4d (CB) x 2 (vermilion); 2 x labels	UB18	PDP12	I				0.75	0.75
		4d (CB) x 2 (vermilion); 2 x labels	UB18	PDP12	I(½V)					
		4d (CB) x 2 (vermilion); 2 x labels	UB18	PDP12	AP					
		4d (CB) x 2 (vermilion); 2 x labels	UB18	PDP12	P					
		5d (2B) x 15	UB20	PDP13						
		4d (CB) x 15 (vermilion) - "stuffed cucumber"	UB16a	PDP14						
		4d (CB) x 15 (vermilion) - "braised shoulder of lamb"	UB17a	PDP14A						
		4d (SBR) x3 (vermilion); 1d (2B) x 6; 5d (2B) x 3; 4d (SBL) x 3	UB2a	PDP15						
Decimal Machin Panes -- MUH					Perf	Gum	Good	Good		
		(2p (2B) + ½p (2B)) se tenant vertically x 2	USB1	DP1	I					
		(2p (2B) + ½p (2B)) se tenant vertically x 2	USB1	DP1	I(½v)					
		(2p (2B) + ½p (2B)) se tenant vertically x 2	USB1	DP1	P					
		(1p (2B) + 1½p (2B)) se tenant vertically x 2	USB5	DP2	I					
		(1p (2B) + 1½p (2B)) se tenant vertically x 2	USB5	DP2	I(½v)					
		(1p (2B) + 1½p (2B)) se tenant vertically x 2	USB5	DP2	P					
		½p (2B) x 5 + label -- B Alan Ltd	UB21	DP3	AP	OCP/pval				
		½p (2B) x 5 + label -- B Alan Ltd	UB21	DP3	P	OCP/pval				
		½p (2B) x 5 + label -- B Alan Ltd	UB21	DP3	APP	OCP/pval				
		½p (2B) x 5 + label -- B Alan Ltd	UB21	DP3	APPa	OCP/pval				
		½p (2B) x 5 + label -- B Alan Ltd	UB22	---	APL	FCP/pval				
		½p (2B) x 5 + label -- B Alan Ltd	UB22	---	PL	FCP/pval				
		½p (2B) x 5 + label -- B Alan Ltd	UB22	---	APPL	FCP/pval				
		2½p (CB) x 4 + 2 labels - Uniflo, Stick Firmly	UB26	DP4	AP				9.50	9.50
		2½p (CB) x 4 + 2 labels - Uniflo, Stick Firmly	UB26	DP4	P				7.00	7.00
		2½p (CB) x 4 + 2 labels - Uniflo, Stick Firmly	UB26	DP4	APP					
		2½p (CB) x 4 + 2 labels - Uniflo, Stick Firmly	UB26	DP4	APPa					
		2½p (CB) x 4 + 2 labels - Uniflo, Stick Firmly	UB27	DP4	APL					
		2½p (CB) x 4 + 2 labels - Uniflo, Stick Firmly	UB27	DP4	PL					
		2½p (CB) x 4 + 2 labels - Uniflo, Stick Firmly	UB27	DP4	APPL					
		2½p (CB) x 5 + label - Stick Firmly	UB28	DP5	APPa					
		2½p (CB) x 5 + label - Stick Firmly	UB28	DP5	P					
		3p (2B) x 5 + label - £4,315	UB36	DP6	I	OCP			3.50	3.50
		3p (2B) x 5 + label - £4,315	UB36	DP6	I(½v)	OCP				
		3p (2B) x 5 + label - £4,315	UB36	DP6	AP	OCP				
		3p (2B) x 5 + label - £4,315	UB36	DP6	AAP	OCP				
		3p (2B) x 5 + label - £4,315	UB36	DP6	APPa	OCP				
		3p (2B) x 5 + label - £4,315	UB37	DP6	APL	OCP				
		3p (2B) x 5 + label - £4,315	UB37	DP6	PL	OCP				
		3p (2B) x 5 + label - £4,315	UB37	DP6	APPL	OCP				
		3p (2B) x 5 + label - £4,315	UB38	DP6A	APL	FCP				
		3p (2B) x 5 + label - £4,315	UB38	DP6A	PL	FCP				
		3p (2B) x 5 + label - £4,315	UB38	DP6A	APPL	FCP				
		3p (2B) x 5 + label - £4,315	---	DP6J		jet				
		½p (2B) x 5 + label -- Lick	UB23	DP7	AP	OCP				
		½p (2B) x 5 + label -- Lick	UB23	DP7	P	OCP				
		½p (2B) x 5 + label -- Lick	UB23	DP7	APP	OCP			30.00	30.00
		½p (2B) x 5 + label -- Lick	UB23	DP7	APPa	OCP				
		½p (2B) x 5 + label -- Lick	UB24	DP7A	APL	FCP				
		½p (2B) x 5 + label -- Lick	UB24	DP7A	PL	FCP				
		½p (2B) x 5 + label -- Lick	UB24	DP7A	APPL	FCP				
		2½p (CB) x 5 + label - Tear Off	UB30	DP8	AP	OCP				
		2½p (CB) x 5 + label - Tear Off	UB30	DP8	P	OCP				
		2½p (CB) x 5 + label - Tear Off	UB30	DP8	APP	OCP				
		2½p (CB) x 5 + label - Tear Off	UB30	DP8	APPa	OCP				
		2½p (CB) x 5 + label - Tear Off	UB31	DP8A	APL	FCP				
		2½p (CB) x 5 + label - Tear Off	UB31	DP8A	PL	FCP				
		2½p (CB) x 5 + label - Tear Off	UB31	DP8A	APPL	FCP			14.00	14.00
		3p (2B) x 4; 2½p (SBL) x 2	USB9	DP9	AP	OCP			20.00	20.00
		3p (2B) x 4; 2½p (SBL) x 2	USB9	DP9	P	OCP				
		3p (2B) x 4; 2½p (SBL) x 2	USB9	DP9	APP	OCP				
		3p (2B) x 4; 2½p (SBL) x 2	USB9	DP9	APPa	OCP				
		3p (2B) x 4; 2½p (SBL) x 2	USB10	DP9A	AP	FCP				
		3p (2B) x 4; 2½p (SBL) x 2	USB10	DP9A	P	FCP				
		3p (2B) x 4; 2½p (SBL) x 2 - squared foot to large 2	USB10	DP9A	P	FCP				
		3p (2B) x 4; 2½p (SBL) x 2 - short bottom curve to 3	USB10e	DP9A	P	FCP				
		3p (2B) x 4; 2½p (SBL) x 2 - missing serif to 2 in ½	USB10h	DP9A	P	FCP				
		3p (2B) x 4; 2½p (SBL) x 2	USB10	DP9A	APPa	FCP				

SG Booklet	Date/ Year	Particulars	SG pane	MBPC DP #	Printing		Phos	Perf	A\$	Price
					Who	How				
		3p (2B) x 4; 2½p (SBL) x 2	---	DP9J			jet			
		3p (2B) x 6	UB39	DP10	AP	OCP			1.75	1.75
		3p (2B) x 6	UB39	DP10	P	OCP				
		3p (2B) x 6	UB39	DP10	APPP	OCP				
		3p (2B) x 6	UB39	DP10	APPa	OCP				
		3p (2B) x 6	UB40	DP10A	AP	FCP				
		3p (2B) x 6	UB40	DP10A	P	FCP				
		3p (2B) x 6	UB40	DP10A	APPa	FCP				
		3p (2B) x 6	---	DP10J		jet				
		(2p (2B) + ½p (2B)) se tenant horizontally x 2	USB2	DP11	I	OCP/pval				
		(2p (2B) + ½p (2B)) se tenant horizontally x 2	USB2	DP11	I(½v)	OCP/pval				
		(2p (2B) + ½p (2B)) se tenant horizontally x 2	USB2	DP11	P	OCP/pval			10.00	10.00
		(2p (2B) + ½p (2B)) se tenant horizontally x 2	USB3	DP11A	I	FCP/pval				
		(2p (2B) + ½p (2B)) se tenant horizontally x 2	USB3	DP11A	I(½v)	FCP/pval				
		(2p (2B) + ½p (2B)) se tenant horizontally x 2	USB3	DP11A	P	FCP/pval				
		(2p (2B) + ½p (2B)) se tenant horizontally x 2	USB4	DP11B	I	pval				
		(2p (2B) + ½p (2B)) se tenant horizontally x 2	USB4	DP11B	I(½v)	pval				
		(2p (2B) + ½p (2B)) se tenant horizontally x 2	USB4	DP11B	P	pval				
		(2p (2B) + ½p (2B)) se tenant horizontally x 2	---	DP11J		jet				
		(1½p (2B) + 1p (2B)) se tenant horizontally x 2	USB6	DP12	I	OCP/pval				
		(1½p (2B) + 1p (2B)) se tenant horizontally x 2	USB6	DP12	I(½v)	OCP/pval				
		(1½p (2B) + 1p (2B)) se tenant horizontally x 2	USB6	DP12	P	OCP/pval				
		(1½p (2B) + 1p (2B)) se tenant horizontally x 2	USB7	DP12A	I	FCP/pval				
		(1½p (2B) + 1p (2B)) se tenant horizontally x 2	USB7	DP12A	I(½v)	FCP/pval				
		(1½p (2B) + 1p (2B)) se tenant horizontally x 2	USB7	DP12A	P	FCP/pval				
		(1½p (2B) + 1p (2B)) se tenant horizontally x 2	USB8	DP12B	I	pval				
		(1½p (2B) + 1p (2B)) se tenant horizontally x 2	USB8	DP12B	I(½v)	pval				
		(1½p (2B) + 1p (2B)) se tenant horizontally x 2	USB8	DP12B	P	pval				
		(1½p (2B) + 1p (2B)) se tenant horizontally x 2	---	DP12J		jet				
		½p (2B) x 5 + label -- Lucky Find	UB25	DP13	APL					
		½p (2B) x 5 + label -- Lucky Find	UB25	DP13	PL					
		½p (2B) x 5 + label -- Lucky Find	UB25	DP13	APPL					
		½p (2B) x 5 + label -- Lucky Find	---	DP13J		jet				
		2½p (CB) x 5 + label - Stamp Collections	UB32	DP14	APL					
		2½p (CB) x 5 + label - Stamp Collections	UB32	DP14	PL					
		2½p (CB) x 5 + label - Stamp Collections	UB32	DP14	APPL					
		2½p (CB) x 5 + label - Stamp Collections	---	DP14J		jet				
		2½p (CB) x 4 + 2 labels - Collect ..., Buying or selling	UB33	DP15	APLL					
		2½p (CB) x 4 + 2 labels - Collect ..., Buying or selling	UB33	DP15	PLL					
		2½p (CB) x 4 + 2 labels - Collect ..., Buying or selling	UB33	DP15	APPLL					
		2½p (CB) x 5 + label - B Alan (type 2 value)	UB34	DP16	APL					
		2½p (CB) x 5 + label - B Alan (type 2 value)	UB34	DP16	PL					
		2½p (CB) x 5 + label - B Alan (type 2 value)	UB34	DP16	APPL					
		2½p (CB) x 5 + label - B Alan (type 1 value)	UB35	DP16A	PL					
		2½p (CB) x 5 + label - B Alan (type 1 value)	UB35	DP16A	APPL					
		For DP17-20, see prestige booklets	---	DP17-20						
		3p (CB) x 5 + blank label (type 3 value)	UB41	DP21	APL	pval				
		3p (CB) x 5 + blank label (type 3 value)	UB41	DP21	PL	pval			17.50	17.50
		3p (CB) x 5 + blank label (type 3 value)	UB42	DP21A	APL	pval				
		3p (CB) x 5 + blank label (type 3 value)	UB42	DP21A	PL	pval				
		3p (CB) x 5 + blank label (type 1 value)	UB42e	DP21B	APL	pval				
		3p (CB) x 5 + blank label (type 1 value)	UB42e	DP21B	PL	pval				
		3½p (2B) x 5 + blank label	UB43	DP22	APPL	pval				
		3½p (2B) x 5 + blank label	UB43	DP22	PL	pval			12.25	12.25
		3½p (2B) x 5 + blank label	UB44	DP22A	APPL	pval				
		3½p (2B) x 5 + blank label	UB44	DP22A	PL	pval				
		3½p (CB) x 5 + blank label	UB45	DP22B	IL					
		3½p (CB) x 5 + blank label	UB45	DP22B	ILa					
		4½p (2B) x 5 + blank label	UB46	DP23	IL					
		4½p (2B) x 5 + blank label	UB46	DP23	ILa					
		4½p (2B) x 5 + blank label	UB46	DP23	IL(½v)					
		4½p (2B) x 5 + blank label	UB46	DP23	ILa(½v)					
		4½p (2B) x 5 + blank label	UB46	DP23A		PUI				
		Apart from prestige & Millennium booklets, from this point onwards, all booklets contained a single pane. Thus the pane price is the booklet price. The pane number is indicated next to the booklet. Prestige booklet panes are listed with the prestige booklets.								
		Wedgwood pane containing ½p SBL (illus next page)	UWB4	From FDC	Cancelled with Wedgwood FDI p'mark					

SG Booklet	Date/ Year	Particulars	SG pane	MBPC DP #	Printing		Phos	Perf	A\$	Price	
					Who	How					
		<p>SG SPECIALISED DECIMAL MACHIN PANE NOMENCLATURE</p> <p>UB photo single value panes from stitched booklets</p> <p>USB photo multi value panes from stitched booklets</p> <p>UEP photo single or multi value panes from prestige booklets</p> <p>UMFB photo multi value panes from folded booklets</p> <p>UFB photo single value panes from folded booklets</p> <p>UHQM litho multi value Questa panes from folded booklets</p> <p>UHWM litho multi value Walsall panes from folded booklets</p> <p>UHQ litho single value Questa panes from folded booklets</p> <p>UHW litho single value Walsall panes from folded booklets</p> <p>UHP litho single or multi value Questa panes from prestige booklets</p> <p>UIPH photo / gravure Harrison / De La Rue NVI panes</p> <p>UIPQ litho / gravure Questa NVI panes</p> <p>UIPW litho / gravure Walsall NVI panes</p> <p>UEAP European Airmail "E" panes</p> <p>UIPP single value NVI panes from prestige booklets</p> <p>UJP self adhesive panes</p> <p>UMP panes from greetings booklets</p> <p>UNW Wilding panes from prestige booklets</p> <p>WP penny black anniversary (double head) panes</p> <p>XDNI Northern Ireland panes from prestige booklets</p> <p>XDS Scotland panes from prestige booklets</p> <p>XDW Wales panes from prestige booklets</p> <p>XD multi regional panes from prestige booklets</p>									
											

SG Booklet	Date/ Year	Particulars	SG pane	MBPC DP #	Printing Who/How	Phos	Perf	A\$	Price
SECTION 6: AIRLETTERS									
ENGLAND								Mint	Mint
<i>all folded, unless otherwise indicated for unfolded aerogrammes, allow \$5 for packing</i>									
A1	1941	POW Air form							
A2	1942	6d Adhesive							
A3	1943	6d Imprint							
A4	1944	3d POW postcard							
A5	1945	1½d POW postcard							
A6	1945	Forces Air letter							
A7	1948	6d Olympic Games							
A8	1950	6d Imperial							
A9									
A10	1953	Coronation							
A11	1954	6d definitive							
A12	1957	6d Parliament							
A13	1957	6d definitive							
A14	1963	6d Parliament							
A14a	1963	6d Tower							
A15	1964	6d Shakespeare Festival: Memorial Theatre						2.65	2.65
A16	1964	6d Shakespeare Festival: Scenes						2.65	2.65
A17	1964	Reworded A15							
A18	1965	6d Xmas 65: Nativity						3.20	3.20
A19	1965	6d Xmas 65: Snowflake						3.20	3.20
A20	1966	9d definitive (slight staining, 60% discount)						3.20	3.20
A21	1966	9d Reindeerland						3.20	3.20
A22	1967	9d Partridge						3.20	3.20
A23	1967	9d Xmas 67: Wise Men						3.20	3.20
A24	1968	9d VC10							
A25	1968	6d Airship							
A26	1968	9d Xmas 68: Angel						2.65	2.65
A27	1969	9d Investiture						2.65	2.65
A28	1970	9d Xmas 70: Nativity							
A29	1970	9d Glass							
A30	1971	4p definitive							
A31	1971	5p VC10 "may be"						2.65	2.65
		do - SPECIMEN O/P						20.00	20.00
A31a	1971	5p VC10 "will be"							
A32	1971	5p Doves							
A33	1972	6½p definitive						1.60	1.60
A34	1972	5p Decoration						2.15	2.15
A34a	1973	6p definitive						1.60	1.60
A35	1973	6p Wrapping							
		do - SPECIMEN O/P						20.00	20.00
A36	1973	7p definitive							
A37	1974	6p Partridge						1.60	1.60
A38	1975	8½p definitive						1.60	1.60
A39	1975	9p definitive						1.60	1.60
A40	1975	10½p definitive							
A41	1975	11p definitive							
A42	1975	10½p Xmas - Medieval						1.60	1.60
A43	1976	10½p Xmas - Children						1.60	1.60
A44	1976	10½p Silver Jubilee						1.10	1.10
A45	1977	10½p Xmas - Robin						1.10	1.10
A46	1978	10½p Machin							
A47	1978	10½p Xmas						1.10	1.10
A48	1979	12p definitive							
A49	1979	12½p definitive							
A50	1979	12p Sir Rowland Hill						0.85	0.85
A51	1979	12p Xmas							
A52	1980	14p definitive							
A53	1980	14½p definitive						0.85	0.85
A54	1980	14½p Xmas							
A55	1981	20p definitive						1.30	1.30
A56	1981	20p Wedding							

SG Booklet	Date/ Year	Particulars	SG pane	MBPC DP #	Printing			A\$	Price
					Who/How	Phos	Perf		
A57	1981	20p Xmas						1.30	1.30
A58	1982	24p definitive							
A59	1982	26p Xmas							
A60	1983	26p definitive						1.30	1.30
A61	1983	26p Xmas - Flora						1.30	1.30
A62	1984	26p Xmas - Mailcoaches						1.30	1.30
A63	1985	26p Xmas - Fairy						1.30	1.30
A64	1986	NVI (26p) Scrolls Std Aerogramme						1.30	1.30
A65	1986	26p Xmas - Decoration						1.30	1.30
	1987	30p Xmas - Children in Snow						1.30	1.30
	1987	NVI (27p) Scrolls Standard Aerogramme - NPI						1.30	1.30
	1987	do - pack 5						6.35	6.35
	1988	NVI (27p) QEII Std Aerogramme						1.30	1.30
	1988	do - with Star						1.30	1.30
	1988	do - pack 5						6.35	6.35
	1988	27p Xmas - Doves						1.30	1.30
	1989	NVI Landscapes of Britain - pack 6						7.95	7.95
	1989	40p Xmas - Cathedral/Octagon						1.95	1.95
	1990	NVI (40p) QEII Std Aerogramme						1.95	1.95
	1990	do - with Star						1.95	1.95
	1990	do - pack 5 + 1 landscape						11.90	11.90
	1990	42p Xmas - Children/Manger Scene						2.10	2.10
	1991	44p Xmas - Angels						2.10	2.10
	1992	34p 50th Anniversary of Aerogrammes						1.75	1.75
	1992	do - with Star						1.75	1.75
	1992	do - pack 6						10.50	10.50
	1992	44p Xmas - robin, girl, joker, cat						1.95	1.95
	1993	Pen Pal Club						1.95	1.95
	1993	do - pack 6						11.90	11.90
	1993	44p Xmas - First Christmas Card						1.95	1.95
	1994	45p Alcock & Brown						1.95	1.95
	1994	Birds pack (6)						11.45	11.45
	1994	50p Garden Birds						2.25	2.25
	1994	45p Xmas - The Three Kings (camel, horse, elephant)						2.10	2.10
	1995	45p European Youth Olympics						2.10	2.10
	1995	45p Xmas - Robin red breasts						2.10	2.10
	1996	Railways pack (6)						12.70	12.70
	1996	45p Olympics						2.10	2.10
	1996	45p Xmas - Angels & animals						2.10	2.10
		<i>we no longer acquire aerogrammes as new issues from this time</i>							

SG Booklet	Date/ Year	Particulars	SG pane	MBPC DP #	Printing		Phos	Perf	A\$	Price	
					Who/How						
SCOTLAND										Mint	Mint
AS 1	1974	6p Glenfinnan Monument									
AS 2	1975	6p Burns							1.60	1.60	
AS 3	1975	6p Burns (special handstamps)									
AS 4	1975	8½p Glasgow 800th Anniversary							1.60	1.60	
AS 5	1975	8½p Kildalton Cross/Highlands									
AS 6	1975	8½p Scott Monument							1.60	1.60	
AS 7	1976	10½p Folk Traditions/Lerwick (Vikings)							3.40	3.40	
AS 8	1976	10½p Ailsa Craig									
AS 9	1977	10½p Gathering of the Clans									
AS10	1978	10½p Reg'l Uniforms (Queens Own Highlanders)									
AS11	1979	10½p St Andrews							1.30	1.30	
AS12	1979	12p Regimental Uniforms (Black Watch)									
AS13	1980	14p Reg'l Uniforms (Argyll & Sutherland Highlanders)									
AS14	1980	14p Society of Antiquaries									
AS15	1981	20p Wildlife									
AS16	1982	24p Royal Navy									
AS17	1982	24p Tartans									
AS18	1983	26p Royal Society							1.10	1.10	
AS19	1983	26p Boys Brigade							1.05	1.05	
AS20	1984	26p Air Mail Flight							1.05	1.05	
AS21	1984	26p Edinburgh Festival							1.05	1.05	
AS22	1985	26p War Blinded							1.05	1.05	
AS23	1985	26p Andrew Carnegie							1.05	1.05	
AS24	1986	26p Northern Lighthouses							1.05	1.05	
AS25	1986	26p Enlightenment							1.05	1.05	
AS26	1987	26p Mary Queen of Scots							1.05	1.05	
AS27	1987	26p J M Barrie							1.05	1.05	
AS28	1988	26p Year of the Bible							1.05	1.05	
AS29	1988	26p Glasgow Garden Festival							1.05	1.05	
AS30	1989	32p National Portrait Gallery							1.30	1.30	
AS31	1989	32p NVI William Henry Plaifair							1.30	1.30	
AS32	1990	40p Forth Rail Bridge							1.60	1.60	
AS33	1990	40p Glasgow - City of Culture							1.60	1.60	
AS34	1991	42p Rugby World Cup							1.60	1.60	
AS35	1991	42p An Comunn Gaidhealach (Gaelic Society)							1.60	1.60	
AS36	1992	44p The Nature of Scotland							1.75	1.75	
AS37	1992	44p The Scots Guards							1.75	1.75	
AS38	1993	44p Curling							1.75	1.75	
AS39	1993	44p St Margaret Queen of Scotland							1.75	1.75	
AS40	1994	45p Robert Louis Stevenson							1.75	1.75	
AS41	1994	45p Gordon Highlanders							1.75	1.75	
AS42	1995	45p Glasgow School of Art							1.75	1.75	
AS43	1995	45p Prehistoric Scotland							1.75	1.75	
AS44	1996	45p Scottish Football							1.75	1.75	
AS45	1996	45p 50th Edinburgh International Festival							1.75	1.75	
<i>we no longer acquire aerogrammes as new issues from this time</i>											
WALES											
AW1	1974	rp Snowdoris									
AW2	1975	6p Snowdoris									
AW3	1975	6p Harp									
AW4	1976	10½p Penycarieg							1.30	1.30	

Cylinder #	Price
------------	-------

Cylinder #	Price
------------	-------

(DE)

Cylinder #	Price
------------	-------

Cylinder #	Price
------------	-------

Cylinder #	Price
------------	-------

|

Cylinder #	Price
------------	-------

Cylinder #	Price
------------	-------

Cylinder #	Price
------------	-------

Cylinder #	Price
------------	-------

Cylinder #	Price
B1 B27 B32	7.95
B1 B27 B32	8.50
B1 B43 B32	6.35
B1 B24 B32	5.95
B1 B24 B32	23.70
B1 B43 B32	5.75
B21 B4 B30	5.85
B1 B43 B32	5.75
B1 B43 B32	
B21 B4 B30	7.95
B21 B6 B30	31.75
B1 B43 B32/1p	5.85
B1 B16	8.50
B1 B16	11.15
	63.50
B1 B17 (XP)	145.10
B1 B16 pB76	9.10
B2 B16 pB76	14.55
B1 B3 pB85	10.50
B3 B2A B28	10.50
B46 pB87	7.95
B48 pB87	11.15
B48 pB67	6.20
B34 B2	5.75
B34 B2	4.90
B34 B2	7.00
B35 B2	5.75
B35 B2	5.75
B35 B2	5.75
B35 B2	5.75
B36 B5	4.80
B36 B5	4.80
B36 B5	4.80
B1	4.80
B1	
B5	
B5	4.80
B5	4.80
B5	5.30
B5	5.75
B5	5.10
B5 pB3	5.10
B5 pB3	5.10

B42	10.20
B5 B26 pB70	7.90
B5 B26 pB70	8.20
B5 B26 pB70	7.90
B5 B26 pB70	8.85
B5 B41 pB70	
B5 B41 pB--	9.70
B5 B41 pB70	8.85
B5 B41 pB70	9.10
B5 B41 pB70	9.10
B6 B21 pB78	10.10
B6 B21 pB78	
B6 B21 pB--	9.55
W3 W1 W2 W1	14.85
B6 B21 pB78	
B6 B21 pB--	9.55
B8	10.90
B9	
W1 W1 W1	13.35
B3A B3B	10.20

Cylinder #	Price
B45 B1 pB88	12.70
B45 B1 pB89	23.80
B45 B3 pB89	9.55
B45 B2 pB89	
B20 B1	6.80
B20 B1	6.15
B20 B3	
B20 B1	6.15
B20 B3	
B21 B1	
B20 B1	
B20 B3	7.45
B21 B1	
B20 B1	5.85
B21 B1	10.60
B21 B3	
B21 B1	11.65
B21 B3	
W1 W1 W1 W1	11.65
W1 W1 W1 W1	11.65
W2 W2 W2 W2	
W2 W2 W2 W2	
W3 W3 W3 W3	11.65
W1 W1	8.55
W1 W1	8.55
W2 W2	8.55
W2 W2	5.85
W2 W3	
W3 W4	6.35
B4	6.55
B6	6.55
B6	6.55
B6	6.55
B6	6.55
B6 pB1	6.55
B6 pB1	6.70
B6 pB1	
B6 pB1	6.55
B6 pB1	23.80
Q1 Q1 pQ1	12.25
Q1 x 6	12.25
Q2 x 6	12.25
Q3 x 6	12.25
Q4 x 6	8.15
Q8 x 6 pQ2	8.15
Q7 x 6 pQ2	8.15
Q1 x 3	61.05
Q1 x 4	8.15
Q1 Q1	8.15
Q1 Q1	8.15

Cylinder #	Price
------------	-------

B3	12.70
B3	10.60
B3	10.60
B4	10.60
B4	10.60
B4	10.60
B4 pB2	10.60
B4 pB2	10.60

Q1 Q1 pQ1	10.60
Q1 x 4 pQ1	16.95
Q2 x 4 pQ1	
Q2 x 4 pQ1	16.95
Q3 x 4 pQ1	16.95
Q1 Q1	74.05
Q1 Q1	14.85
Q1 Q1 Col 1 or 2	14.85

Cylinder #	Price
------------	-------

7 dot	23.55
-------	-------

11 dot	10.95
11 no dot	
11 no dot / dot	14.85
11 dot	

8 dot	5.45
-------	------

3 dot	29.10
-------	-------

25 no dot	9.55
25 no dot (E2)	41.65
25 no dot	13.40
25 dot	28.60
25 no dot	11.90

p37	
5 dot	7.65
5 dot	7.65

Cylinder #	Price
------------	-------

B5 B36 only B5 B36	10.90
B5 B36 only	8.50
B5 B36 only	7.75
B5 B36 only	

4 no dot	7.65
4 no dot	7.65
4 no dot	14.90
B10 pB62 row1	9.10
B10 pB62 row1	9.10
B10 pB62 row2	
B12 pB62 row2	9.65
B12 pB62 row2	9.10
B12 pB62 row1	9.65
B10 pB62 row1	9.10

B1 pB49	rare
B1 pB49 B1 p-- B1	0.00
B1 pB49 row1	17.25
B1 pB49 row2	17.25
B8 p- B1 pB49 row2	17.25
B1 pB49 row2 B8 pB49	11.60 12.25

B7 pB62 row2 B12 pB62 row1	8.55 8.55
B7 pB62 row2 B12 pB62 row2	9.80 8.55
B12 pB62 row1 B12 pB62 row1	9.20 8.55

Cylinder #	Price
B12 pB62 row2	
B12 pB62 row2	17.00
B37 pB62 row2	9.80
B12 pB62 row2	8.55
B12 pB62 row2	18.35
B12 pB62 row2	8.55
B37 p-	8.50
B37 p-	8.50
B37 p-	8.50
B37 p-	8.50
B37 p-	8.50

B3 PCP2	8.50
B3 PCP2	
B6 PCP2	11.35
B3 PCP2	14.75
B18	4.20
B18	8.40

B4 B2 pB50	
B4 B2 pB50	20.40
B4 B2 pB50	
B4 B2 pB50	
B4 B2 pB50	11.15
B4 B2 pB50	11.15
B4 B2 pB50	
B4 B2 pB50	
B4 B2 pB50	16.70
B4 B2 pB50	

--	--

B26 B5 pB55	14.40
B26 B5 pB55	14.40
B26 B5 pB55	
B26 B1 pB55	14.00
B26 B5 pB55	

B17 B8 pB55	10.80
B17 B8 pB55	10.80
B14 B8 pB55	
B14 B8 pB55	12.10
B14 B8 pB55	12.25
B14 B8 pB55	13.00

--	--

Cylinder #	Price
------------	-------

B4 B5 pB55	12.60
B4 B5 pB55	12.60
B4 B5 pB56	13.35
B4 B8 pB56	12.60
B4 B8 pB56	12.60
B4 B8 pB56	
B4 B8 pB56	14.10

B7	
B7	
B7	18.85
B7	
B7	
B7	

B3	
B3	
B3	
B3	
B3 (trimmed pane)	11.65
B3	14.00
B3	
B3	
B3	
B3	11.90

B7	11.45
B7	
B7	
B9	14.45
B7	11.45
B7	11.45
B3A no dot	16.05
B20	15.25
B18	12.70
B21	11.45
B21	11.45
B22	11.45
B22	11.45

B2	12.25
B1	12.25
B1	12.25
B1	
B2	12.25
B2	12.25
B2	
B2	12.25
B2	12.25
B2	
B2	12.25

Cylinder #	Price
B1	
B1	12.25
B1	

B3	
B3	12.50
B3	12.25
B3	12.25

Cylinder #	Price
------------	-------

<<- Was SG1978)

<<- Wildings

Cylinder #	Price
------------	-------

Cylinder #	Price
------------	-------

Cylinder #	Price
------------	-------

Cylinder #	Price
------------	-------

B40 pB75	3.50
B40 pB75	3.50
B10	
B10	4.35
B2	26.45
B2	
B39 pB74	6.10
B39 p-	7.65
B39 pB74	13.20
pB74 only	26.40
B9	9.15
B9	

B40 pB75	
B40 p-	21.50
B40 pB75	
B40 p-	28.60
B10	
B10	
B2	30.60
B39 pB74	
B39 pB74	24.45
B9	
B9	27.95

B23 pB80	10.60
B23 pB80	10.60
B8	
B8	8.75
B1	17.50
B1	
B22 pB74	12.70
B22 pB74	12.70
B22 p-	
B7	17.50
B7	17.50
B25 p B79	
B25 p-	
B25 p B79	
B25 p-	8.75
B10	9.55
B10	9.55

B26	
B16	
B2	33.35
B27 pB81	13.35
B17	

Cylinder #	Price
B30 pB81 B17	
B31 pB84 B19	

W1W1	7.80
W1W2	
B1 pB84	13.00
B3	
B1 pB84	
B3	
W1W1	
W1W1W1	
B6 pB84	
B1A B1B	
W2W2	34.30
W1W1	

B1 pB84	
B3	
W3W3W3	
W1W1W1	
W2W1W1	
W6W4	8.00
B3	
Q1Q1	
W1W1W1	6.10
W1W1W1W1	9.15

Cylinder #	Price
B3	
W11W7	
W2W2W2W2	
W2W1W1	6.90
B1 pB84 B3 Q11Q11/Q1	
W9W18W12 W14W9 W10W9W11	
W15W10 W10W21W14	
B8 B5 W8W10 W18W12W15	
B5 W11W22W15 W24W14W18	
B4 pB95	
W11W22W15 W25W14W20	
W1W1	
W1W1	
W1W1	
W1W1	
Q3Q3/Q1 W1W1	
W11W13	
Q4Q4Q2 B7 p B9	

Cylinder #	Price
------------	-------

B6 B5 Q17Q7/Q2 Q4Q4/Q2 W35W23W28	
W2W3 W2W1 W1W1	
B6 pB95 B5 pB99	
W3W4	
B1 pB8	
B1 pB8	
W3W4 W2W1 W2W1 B11 pB99	
W1W1 W1W1	

B3 pB8 Q25Q25/Q2 B11 pB99	
---------------------------------	--

B13	16.80
W1W1	16.80
B10 pB13	13.75
W1 W1 W1 W1	
W1	5.50
W1	7.05
W1	

Cylinder #	Price
B14 pB12 W1 W1	
W2 W2	
W2	4.60
W2	5.50
W1	5.65
W1	6.80
W1	9.60
W1	9.60
W1 (row 2)	5.50
W2 (row 2)	
W2 (row 1)	
W1	
W1	
W2; W3	
W2; W3	
B10 pB13	13.75
B11 pB13	
Q31Q31 pQ3	13.75
Q32Q32 pQ3	
B14 pB12	17.55
W1	17.55
W2	
W1 (row 2)	21.05
W2 (row 2)	
Q5Q5 pQ2	17.55
Q1 (Row 1)	
Q1 (Row 2)	
Q1 (Row 1)	
Q1 (Row 2)	
W1	10.40
W1	14.80
W3 (Row 1)	
W3 (Row 1)	
W2	17.55
W2	21.05
Q1 (Row 1)	17.55
Q1 (Row 2)	17.55
W2 (Row 1)	17.55
W2 (Row 1)	21.05
W1	5.80
W1	6.95
W1	9.75
W1	
Q1 (Row 2)	17.55
W1 (Row 2)	17.55
W4	
W3 Row 1	7.05
W3 Row 1	
Q1 Row 1 or 2	13.75
Q1 Row 1 or 2	
W1 Row 2	17.55
W1 Row 2	
W1	
W1	
W1	6.10
W1	7.35
W1	9.90
W1	

Cylinder #	Price
------------	-------

W1/W1	
W2/W1	10.55
Q1/Q1	13.75
Q1/Q1	17.55
Q1/Q1	
Q1/Q1	
W1/W1	21.05
W2	8.25
W2/W1	10.55
Q2	16.45
Q2	21.05
W1/W1	21.05
Q1	10.55
Q1	10.55

Q1	16.45
W1/W1	
W1/W1	46.20
W1/W1	
W1	13.75
W1	17.55
W1W1	
W1W1	25.15
W1W1	
W1W1	
W1W1	
W1W1W1	11.60
W2W2	15.25
W2W2	25.15
W2W2	
W2W2 or W3W2	
W2W1	
W3W2	
W2W2 or W3W2	
W3W2	8.80
W3W2	
W3W2	17.55
W3W2	
W1/W1	8.85
W1/W1	11.45
W1/W1	
W1/W1	
W1/W1	17.55
W1/W1	
W1/W1	
W4/W1	
W4/W1	21.05
W3/W1	
--	
--	
W4/W1	10.55
W4/W1	

Cylinder #	Price
W5W2W1	10.55
W5W1W1	
W4W2W1	
W1W1W1	
W1W1W1	8.85
W5W1W1	
W5W2W1	10.55
W4W2W1	
W5W1W1	
--	
W1W1W1/W1	8.65
W1W1W1/W1	14.00
W4W2W1	
W5W2W1	10.55

Cylinder #	Price
W1 x 4	17.35
--	
--	
Q1 x 5 pQ1	150.00
Q1 x 8 pQ1	22.00
Q1 x 8 pQ1	22.00
--	
Q1 x 8 pQ1	12.75
W1 x 6	12.75
Q1 x 5 pQ1	12.75
Q1 x 5 pQ1	13.90
D1 x 6pD1	11.60
pD1 / D1 x 6	11.60
pD1 / D1 x 7	13.90
pD1 / D1 x 6	10.55
pD1 / D1 x 6	10.55
pD1 / D1 x 6	10.55
W1/W1	
--	
--	
--	
--	
W1x6/W1	10.55
W1x6/W1	
W1x7/W1	
W1x6/W1	10.55
W1x7/W1	
W1x7/W1	10.55
W1x6/W1	
W1x7/W1	10.55
W1x6/W1	
W1x7/W1	10.55
W1x7/W1	
W1x6/W1	
W1x7/W1	
W1x7/W1	
W1x7/W1	

Cylinder #	Price
W2 (Row 2)	13.35
W2 (Row 2)	16.00
W3 (Row 2)	13.35
W3 (Row 2)	16.00
--W1 Row 2	13.35
--W1 Row 2	16.00
--W1 Row 2	16.00
--W1 Row 2	16.00

W38W26W33	
B5 pB99	
B5 pB99	
B5 pB99	
B11 pB99	
B11 pB99	
B11 pB99	
B14 pB12	
B14 pB12	9.90
B14 pB12	
B14 pB12	9.90
W2 (row 2)	4.60
W2 (row 2)	
W2 (row 2)	5.65
W2 (row 2)	
B14	17.55

Cylinder #	Price
------------	-------

B3B8 no dot	10.50
B5B4 no dot	10.20
B5B4 dot/B	10.20
B8 B18 pB34	11.20
pB41 only	
B20 B18 pB51	26.20
B22 B21 pB52	20.25
B36pB49;10mm	14.00
B44pB36;20mm	34.85
B44pB36;8mm	34.85
B2A...B2E	16.90
pB79 alone	18.20
B2A...B1F	14.00
B12 pB62	
B12 pB62	
B1A...B1E	15.75
B1A...B2F	16.70
B1A...B1F	15.75
B1A...B1F	15.55
B1A...B1G	16.95
B1A...B1G; no dot	14.50
B1A...B1F	15.90
B1A...B1F	13.60
B1A...B1F	17.00
B1A...B1F	16.40
B1A...B1F	17.55
B1A...B1F	27.45
B1A...B1E	17.55
B2A...B1E	27.45
	9.90
	14.50
B1A...B1G	17.55
B2A...B1E	14.50
various	21.05
various	32.90
various	
various	
various	
various	
various	
various	
various	
various	
D1....D1/D1	
D1....D1/D1	
D1....D1/D1	
D1....D1/D1	
D1....D1/D1	16.45
D1....D1/D1	16.45
D1....D1/D1	21.05
D1....D1/D1	
D1....D1/D1	
D1....D1/D1	
D1 x 4/D1	
D1 x 4/D1	

Cylinder #	Price
------------	-------

B1D	
B1A...B1F	18.35
B1A...B1F	17.40
B1A...B1F	17.85
B1A...B1F	17.40
B1A...B1F	17.40
B1A...B1F	18.60
B1A...B1F	17.40
B1A...B1F	17.75
W6...W7	25.05
W11...W9W12	23.15
W2...W2	14.85
W433343	14.85
W15W21W26W15W	14.85
various	
W23,28,17,15,21	14.85

des

<<Perfs >>	Trimmed
	3.50
	4.00
	4.00
	2.00
	2.00
	1.50
	1.40

<<Perfs >>	Trimmed
	0.50
	0.70
	0.60
	8.70
	5.00
	1.50
	5.00
	1.50
	1.25
	0.60
	1.00
	2.75

Cylinder #	Price
	2.75
	0.50

<<Perfs >>	Trimmed
	5.00
	4.75
	3.75
	2.25
	1.25
	5.00
	4.75

Cylinder #	Price
	2.25
	3.75
	30.00

Cylinder #	Price

Cylinder #	Price
------------	-------

Cylinder #	Price
------------	-------

Cylinder #	Price
	Com'cial Used

1.50
1.50