

SG	Michel	Year	Particulars	ETB No	Price \$
----	--------	------	-------------	--------	----------

Sutherland Philatelics
PO Box 448
Ferny Hills D C, Qld 4055
Australia



ABN: 69 768 764 240

website: sutherlandphilatelics.com.au

e-mail: sutherlandphil@bigpond.com

phone / fax: international: 61 7 3851 2398; domestic: 07 3851 2398

LIST NO 56P

GERMANY

**ERSTTAGBLATTER (ETBs)
 First Day Cards**

List Structure:

ETB's - West Berlin

ETB's - West Germany

German Philatelic Association Sheetlets

German Philatelic Service Annual Thank You Cards

ETB's are listed in ETB Number order, and hence also in Michel Number order

Corresponding SG stamp references are also shown

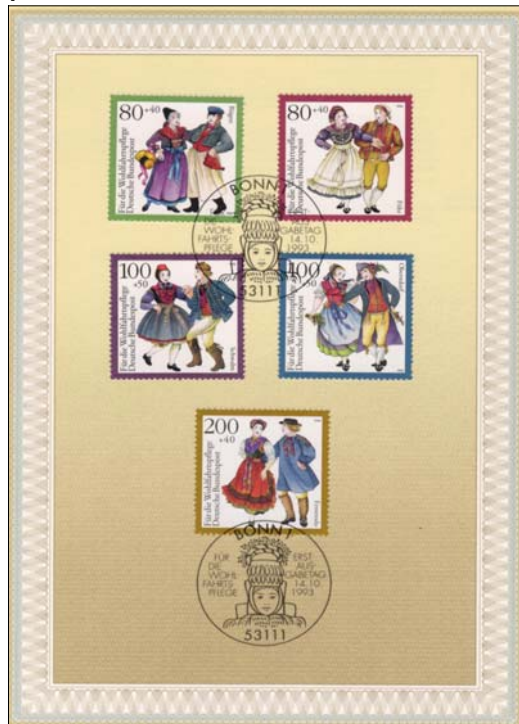

ETB prices are based on the LOWER of ETB value or FU value.
This results in many of our ETB prices being below our FU prices and below ETB issue price.
They are an excellent source of VFU.

Please allow \$2.50 for postage for ETBs.
 Registration & Insurance is extra.

Please note that GST (currently 10%) is applicable from 1 July 2000.
 International sales are GST free.

**The prices in this list
 INCLUDE
 GST**

**All prices are in Australian dollars.
 E&OE**

SG	Michel	Year	Particulars	ETB No	Price \$
WEST BERLIN					
B712	750	1986	Wilhelm Furtwängler	1/1986	2.05
B714-5	751-2		Sport Promotion Fund	2/1986	4.75
B713	753		Ludwig Mies van der Rohe	3/1986	1.30
B716-9	754-7		Youth Charity - Trades - 1st	4/1986	6.50
B720	758		16th European Communities Day	5/1986	1.10
B721	759		Leopold von Ranke	6/1986	1.55
B722	760		Gottfried Benn	7/1986	1.55
B723-5	761-3		Gateways	8/1986	4.15
B726	764		Frederick the Great	9/1986	1.55
B727-30	765-8		Humanitarian Relief Funds - Glassware	10/1986	
B731	769		Christmas 1986 - "Adoration of the Three Kings"	11/1986	
B736, 38	770-1		50pf Christine Teusch, 80pf Clara Schumann	12/1986	
WEST GERMANY					
2116	1268	1986	Centenary of Motor Car	1/1986	0.50
2120-1	1269-70		Sport Promotion Fund	2/1986	3.10
2117	1271		Bad Hersfeld	3/1986	0.50
2118	1272		Oskar Kokoschka	4/1986	0.50
2119	1273		Halley's Comet	5/1986	0.50
2122-5	1274-7		Youth Welfare - Trades - 1st	6/1986	4.25
2128-9	1278-9		Europa 86 - "David's" lips, nose details	7/1986	0.85
2126	1280		Millenary of Walsrode	8/1986	0.50
2127	1281		King Ludwig II of Bavaria	9/1986	0.50
2130	1282		Karl Barth	10/1986	0.50
2131	1283		Catholic Students' Societies 100th Assembly	11/1986	0.50
2132	1284		Carl Maria von Weber	12/1986	0.50
2135	1285		Franz Liszt	13/1986	0.50
2134	1286		International Peace Year	14/1986	0.50
2136MS	Blk 20		Important Buildings M/S	15/1986	5.20
2133	1290		Launch of German "TV-Sat" & French "TDF-1" Satellites	16/1986	0.50
2137	1291		Protection of Monuments	17/1986	0.50
2138	1292		Frederick the Great	18/1986	0.50
2139	1293		Skat Congress	19/1986	0.50
2140	1294		OECD	20/1986	0.50
2143-6	1295-8		Glassware	21/1986	
2141	1299		Heidelberg University	22/1986	
2142	1300		Stamp Day	23/1986	
2147	1301		Mary Wigman	24/1986	
2148	1302		Adveniat	25/1986	
2149	1303		Christmas 1986	26/1986	

SG	Michel	Year	Particulars	ETB No	Price \$
2152a,55a	1488-9	1991	30pf, 70pf Famous German Women	1/1991	
2340	1490		Pharmaceutical Ethics	2/1991	
2338	1491		750th Anniversary of Hanover	3/1991	
2341	1492		Bicentenary of Brandenburg Gate	4/1991	
2339	1493		Erich Buchholz	5/1991	
2342	1494		Walter Eucken	6/1991	
2343	1495		International Tourism Fair	7/1991	
2344MS	Blk 23		World Bobsleigh Championships M/S	8/1991	
2161,4	1497-8		150pf, 200pf Famous German Women	9/1991	
2345-8	1499-02		Sport Promotion Fund	10/1991	
2349	1503		Friedrich Spee von Lagenfeld	11/1991	
2355	1504		Jan von Werth	12/1991	
2350-4	1505-9		Plants in Rennsteiggarten	13/1991	
2356	1510		Ludwig Windthorst	14/1991	
2371	1511		Battle of Legnica	15/1991	
2361-8	1512-9		Youth Welfare - Endangered Butterflies	16/1991	
2369	1520		Choral Academy	17/1991	
2370	1521		Lette Foundation	18/1991	
2357-60	1522-5		Historic Mail Aircraft	19/1991	
2374-5	1526-7		Europa - Europe in Space	20/1991	
2372	1528		Granting of Charters to Six Towns	21/1991	
2376	1529		Max Reger	22/1991	
2373	1530		Inauguration of Inter-City Express (ICE) Railway	23/1991	
2216	1535		170pf Tourist Sights (sa)	24/1991	
2396	1536		Paul Wallot	25/1991	
2394-5	1537-8		World Gas Congress	26/1991	
2390-3	1539-42		Seabirds	27/1991	
2408MS	Blk 24		"Lilienthal '91" European Airmail Exhibition M/S	28/1991	
2405	1544		Geneva Convention on Refugees	29/1991	
2397-04	1545-52		Dragonflies	30/1991	
2406	1553		International Radio Exhibition	31/1991	
2407	1554		Road Safety Campaign	32/1991	
2409	1555		National Anthem	33/1991	
2410	1556		Reinhold von Thadden-Trieglaff	34/1991	
2411	1557		Three-Phase Energy Transmission Centenary	35/1991	
2414	1558		Rhine-Ruhr Port	36/1991	
2412MS	Blk 25		Theodor Körner M/S	37/1991	
2413	1561		Hans Albers	38/1991	
2220	1562		400pf Tourist Sights	39/1991	0.95
2415-20	1563-8		Humanitarian Relief Funds - Postal Buildings	40/1991	9.45
2422	1569		Max Ernst (+ French joint issue)	41/1991	1.45
2421	1570		Stamp Day	42/1991	0.75
2433MS	Blk 26		Wolfgang Amadeus Mozart M/S	43/1991	3.55
2423-4	1572-3		Otto Dix	44/1991	1.20
2431	1574		Julius Leber	45/1991	0.75
2432	1575		Nelly Sachs	46/1991	0.75
2425-6	1576-7		Sorbian Legends	47/1991	1.20
2427-30	1578-61		Christmas 1991	48/1991	7.10
2168a	1582	1992	400pf Charlotte von Stein	1/1992	2.95
2434	1583y		2000th Anniversary of Koblenz - fluorescent paper	2/1992	0.85
2435	1584		Martin Niemöller	3/1992	0.60
2436	1585		Terre des Hommes	4/1992	0.85
2437	1586		Arms - Baden-Württemberg	5/1992	1.10
2438-41	1592-5		Sport Promotion Fund	6/1992	6.50
2442	1596		Arthur Honegger	7/1992	0.85
2443	1597		Ferdinand von Zeppelin	8/1992	1.20
2444	1598		750th Anniversary of Kiel	9/1992	0.85
2445	1599		Berlin Sugar Institute	10/1992	0.85
2446	1600		Ernst Jakob Renz	11/1992	0.85
2447	1601		Konrad Adenauer	12/1992	0.85
2448	1587		Arms - Bavaria	13/1992	1.10
2449-53	1602-6		Youth Welfare - Endangered Moths	14/1992	7.70
2454	1607		Adam Schall von Bell	15/1992	1.20
2456-7	1608-9		Europa - Columbus Discovery of America	16/1992	1.20
2458	1610		St Ludgerus	17/1992	0.85
2455	1611		1250th Anniversary of Erfurt	18/1992	0.60
2459	1612		Adam Riese	19/1992	0.85
2460	1613		Civil Class of Order of Merit	20/1992	0.85
2220a	1623		450pf Hedwig Courths-Mahler	21/1992	3.55

SG	Michel	Year	Particulars	ETB No	Price \$
2466	1615	1992	"Save the Tropical Rain Forest"	22/1992	2.15
2464	1616	(ctd)	Georg Christoph Lichtenberg	23/1992	0.85
2461-3	1617-9		20th Century Paintings - 1st	24/1992	2.95
2465	1588		Arms - Berlin	25/1992	1.10
2468	1620		International Home Economics Congress, Hannover	26/1992	0.85
2469	1621		Family Life	27/1992	0.85
2467	1622		Leipzig Botanical Garden	28/1992	0.60
2470	1589		Arms - Brandenburg	29/1992	1.10
2220a	1623		450pf Tourist Sights	30/1992	1.80
2471	1624		Egid Quinn Assam	31/1992	0.60
2472	1625		State Opera House	32/1992	0.60
2473	1626		German Amateur Theatres Federation	33/1992	0.85
2474	1560		Arms - Bremen	34/1992	1.10
2475	1627		Martin Behaim's Terrestrial Globe	35/1992	0.60
2476	1628		Jewellery and Watchmaking in Pforzheim	36/1992	0.85
2477	1629		Werner Bergengruen	37/1992	0.85
2478	1630		Inauguration of Main-Donau Canal	38/1992	0.85
2479	1561		Arms - Hamburg	39/1992	1.10
2480-4	1631-5		Clocks	40/1992	7.70
2487	1636		Plant & Machine Builders Association Centenary	41/1992	1.20
2485	1637		Hugo Distler	42/1992	0.85
2486	1638		Stamp Day	43/1992	0.85
2488-9	1639-40		Christmas 1992 - carvings	44/1992	2.95
2490	1641		Field Marshal Gebhard Leberecht von Blücher	45/1992	0.85
2491	1642		Werner von Siemens	46/1992	0.85
2492	1643		Jochen Klepper	47/1992	0.85
2493	1644		European Single Market	48/1992	0.85
2494	1645	1993	1200th Anniversary of Münster	1/1993	0.85
2495	1646		Sir Isaac Newton	2/1993	0.85
2496	1647		North German Naval Observatory	3/1993	0.85
2498	1648		Electrical Engineers Association Centenary	4/1993	1.20
2497	1649		European Year of Workplace Health, Hygiene & Safety	5/1993	0.85
2499-02	1650-3		German Olympic Venues	6/1993	7.10
2503	1654		Leipsiz Gewandhaus Orchestra	7/1993	0.85
2504	1655		St John of Nepomuk	8/1993	0.85
2507-9	1656-8		German Paintings - 2nd	9/1993	3.10
2505	1659		Introduction of 5 Digit Postcode System	10/1993	0.85
2506	1660		Arms - Hesse	11/1993	0.95
2216a	1665		200pf Tourist Sights	12/1993	1.10
2511-5	1666-70		Endangered Beetles	13/1993	11.80
2510	1671		Maria Laach & Bursfelde Benedictine Abbeys	14/1993	0.85
2516	1672		International Horticultural Show	15/1993	0.85
2518-9	1673-4		Europa - Contemporary Art	16/1993	1.65
2520	1675		450th Anniversary of Pforta School	17/1993	0.85
2521	1676		Coburg Association of University Student Unions	18/1993	0.85
2517	1677		Hoppengarten Racecourse	19/1993	
2522	1678		Lake Constance European Region	20/1993	1.20
2220b	1679		500pf Tourist Sights	21/1993	2.15
2523	1680		Millenary of Postdam	22/1993	0.85
2524	1681		Friedrich Hölderlin	23/1993	0.85
2525	1682		German UN Children's Fund Committee	24/1993	0.85
2526	1661		Arms - Mecklenburg-Vorpommern	25/1993	0.95
2528	1683		Hans Fallada	26/1993	0.85
2529-31	1684-6		Landscapes - 1st	27/1993	2.85
2527	1662		Arms - Lower Saxony	28/1993	0.95
2206a	1687		41pf Tourist Sights	29/1993	0.50
2532	1688		Mathias Klotz	30/1993	0.75
2533	1689		Heinrich George	31/1993	0.85
2534	1663		Arms - Nordrhein-Westfalen	32/1993	0.95
2535	1690		International Radio Exhibition	33/1993	0.85
2220d	1691		700pf Tourist Sights	34/1993	3.55
2540	1692		Stamp Day	35/1993	1.80
2536	1693		Birger Forell	36/1993	0.85
2537	1694		Hans Leip	37/1993	0.95
2538MS	Blk 27		"For Us Children" M/S	38/1993	2.40
2539	1664		Arms - Rheinland-Pfalz	39/1993	0.95
2542-6	1696-00		Humanitarian Relief Funds - Traditional Costumes - 1st	40/1993	9.45
2547	1701		St Jadwiga of Silesia (+ Polish joint issue)	41/1993	2.15
2541	1702		Pyotr Tchaikovsky	42/1993	0.85

SG	Michel	Year	Particulars	ETB No	Price \$
2548	1703	1993	Max Reinhardt	43/1993	0.85
2551	1704	(ctd)	Paracelsus	44/1993	0.85
2550	1705		Claudio Monteverdi	45/1993	0.85
2549	1706		Willy Brandt	46/1993	0.95
2552-3	1707-8		Christmas 1993 - Carvings	47/1993	3.55
2554	1709	1994	Millenary of Stade	1/1994	0.85
2557	1710		Heinrich Hertz	2/1994	1.65
2555	1711		International Year of the Family	3/1994	1.10
2556	1712		Arms - Saarland	4/1994	1.10
2559-62	1717-20		Sporting Events and Anniversaries	5/1994	8.25
2558	1721		1200th Anniversary of Frankfurt am Main	6/1994	0.85
2563	1722		1250th Anniversary of Fulda	7/1994	0.85
2564	1723		German Women's Council	8/1994	0.95
2565	1724		Fourth Direct Elections to European Parliament	9/1994	1.10
2566	1725		"Living Together"	10/1994	1.10
2567	1713		Arms - Saxony	11/1994	1.10
2568-72	1726-30		Youth Welfare - Heinrich Hoffmann (writer)	12/1994	9.45
2573	1731		500th Anniversary of Frauenkirche	13/1994	1.20
2574-5	1732-3		Europa - Discoveries & Inventions	14/1994	1.65
2577MS	Blk 28		150th Anniversaries (Carl Hagenbeck - Berlin Zoo) M/S	15/1994	5.90
2576	1736		Hans Pfitzner	16/1994	0.95
2581	1737		Environment Protection	17/1994	2.15
2582	1738		Emperor Friedrich II	18/1994	4.15
2578	1739		400th Anniversary of Spandau Castle	19/1994	0.85
2579	1740		Herzogsägmühle	20/1994	0.95
2580	1714		Arms - Saxony-Anhalt	21/1994	1.10
2583MS	Blk 29		Attempt to Assassinate Hitler Anniversary M/S	22/1994	2.15
2585-8	1742-5		Landscapes - 2nd	23/1994	4.15
2585-8	1742-5		Landscapes - 2nd (Vorläufer)	V23/1994	4.75
2584	1715		Arms - Schleswig-Holstein	24/1994	1.10
2220c	1746		550pf Tourist Sights	25/1994	3.30
2589	1747		Johann Gottfried Herder	26/1994	0.85
2590-2	1748-50		Paintings - 3rd	27/1994	5.35
2593	1751		Leipzig Ethnology Museum	28/1994	0.85
2594	1752		Hermann von Helmholtz	29/1994	0.85
2595	1753		Willi Richter	30/1994	0.85
2596MS	Blk 30		"For Us Children" M/S	31/1994	2.40
2597	1716		Arms - Thuringia	32/1994	1.10
2156a-7a	1755-6		80pf Rahel Varnhagen von Esne, 100pf LuiseHenriette von Oranien	33/1994	1.30
2598-02	1757-61		Traditional Costumes - 2nd	34/1994	10.65
2603	1762		St Wolfgang, Bishop of Regensburg	35/1994	0.95
2604	1763		Hans Sachs	36/1994	0.95
2605	1764		Stamp Day	37/1994	0.95
2606	1765		Millenary of Quedlinburg	38/1994	0.85
2609	1766		General Friedrich Wilhelm von Steuben	39/1994	0.95
2612	1767		Theodor Fontane	40/1994	0.95
2610	1768		National Assoc for the Preservation of German Graves	41/1994	0.95
2611	1769		Opening of Borders Between East & West	42/1994	0.95
2607-8	1770-1		Christmas 1994 - Hans Memling	43/1994	4.15
2613	1772	1995	Millenary of Gera	1/1995	0.85
2614	1773		Diet of Worms Anniversary	2/1995	0.95
2615-7	1774-6		German Paintings - 4th	3/1995	5.35
2618-21	1777-80		Sport Promotion Fund	4/1995	7.10
2622	1781		Friedrich Wilhelm of Brandenburg	5/1995	2.60
2623	1782		Millenary of Mecklenburg	6/1995	0.95
2624	1783		Carolo-Wilhelmina Technical University	7/1995	0.95
2625	1784		Wilhelm Röntgen and X-rays Discovery	8/1995	0.95
2626	1785		Signatories to Convention on Climate Conference	9/1995	0.95
2627	1786		Regensburg	10/1995	0.85
2630	1787		Johann Conrad Schlaun	11/1995	2.40
2628	1788		Dietrich Bonhoeffer	12/1995	0.95
2629	1789		Freedom of Expression	13/1995	0.95
2635-6	1790-1		Europa - Peace & Freedom	14/1995	2.60
2631	1792		German Schiller Society	15/1995	0.95
2632	1793		Vincent Conferences	16/1995	1.10
2634MS	Blk 31		End of WWII M/S	17/1995	3.30
2633MS	Blk 32		Liberation of Concentration Camps M/S	18/1995	1.90
2640-4	1797-01		Dogs	19,a/1995	7.70
2637	1802		Kiel Canal Centenary	20/1995	0.85
2638	1803		First Radio Transmission Centenary	21/1995	1.30

SG	Michel	Year	Particulars	ETB No	Price \$
2639	1804	1995	UNO Anniversary	22/1995	0.95
2650	1805	(ctd)	Henry the Lion	23/1995	4.15
2645	1806		Carl Orff	24/1995	0.95
2646-9	1807-10		Landscapes - 3rd	25/1995	3.55
2665	1811		640pf - Speyer Cathedral - inscribed Deutschland	26/1995	3.55
2651	1812		Kaiser Wilhelm Memorial Church	27/1995	0.95
2652	1813		Franz Werfel	28/1995	0.95
2676	1814		Stamp Day	29/1995	2.95
2677MS	Blk 33		Motion Pictures Centenary M/S	30/1995	7.10
2675	1818		Franz Josef Strauss	31/1995	1.20
2678-82	1819-23		Farmhouses	32,a/1995	7.70
2683	1824		Kurt Schumacher	33/1995	0.95
2684MS	Blk 34		"For Us Children" M/S	34/1995	2.15
2685	1826		Leopold von Ranke	35/1995	0.85
2686	1827		Paul Hindemith	36/1995	0.95
2687	1828		Nobel Prize Trust Fund Centenary (+ joint issue with Sewden)	37/1995	1.45
2688	1829		CARE	38/1995	0.95
2689	1830		Victims of Political Oppression	39/1995	0.95
2690-1	1831-2		Christmas 1995 - Stained Glass Window	40/1995	2.95
2692	1833		Borussia Dortmund, Football Champion	41/1995	1.20
2693	1834	1996	Institute for Children's Missionary Work	1/1996	1.10
2694	1835		Friedrich von Bodelschwingh	2/1996	1.10
2696-00	1836-40		Dogs - 2nd	3,a/1996	7.70
2695	1841		Martin Luther	4/1996	1.30
2701	1842		Philipp Franz von Siebold	5/1996	1.30
2704-6	1843-5		Paintings - 5th	6/1996	5.35
2702	1846		Millenary of Cathedral Square, Halberstadt	7/1996	0.75
2707	1847		Giovanni Battista Tiepolo	8/1996	1.80
2703	1848		Cardinal Count Clemens von Galen	9/1996	0.95
2709-12	1849-52		Landscapes - 4th	10/1996	3.55
2708MS	Blk 35		"For Us Children" M/S	11/1996	1.65
2713-4	1854-5		Europa - Famous Women	12/1996	1.80
2715	1856		Freising Right to Hold Markets Millenary	13/1996	1.10
2718	1857		German Theatre Association	14/1996	1.80
2716	1858		Wolfgang Borchert	15/1996	1.10
2717	1859		Ruhr Festival, Recklinghausen	16/1996	1.10
2666	1860		690pf - St Michael's Church, Hamburg	17/1996	4.15
2721-4	1861-4		German Olympic Champions	18/1996	9.45
2719	1865		Gottfried Leibniz	19/1996	1.10
2720	1866		Berlin Academy of Arts	20/1996	1.10
2729	1867		Preservation of Tropical Habitats	21/1996	1.80
2725	1868		Heidelberg	22/1996	1.10
2726	1869		UNICEF	23/1996	1.10
2727	1870		Ludwig Thoma	24/1996	1.10
2728MS	Blk 36		German National & Nature Parks M/S	25/1996	8.85
2734	1874		German Civil Code	26/1996	2.40
2730	1875		UNESCO World Heritage Sites (Volklingen Blast Furnace)	27/1996	1.10
2731	1876		Paul Lincke	28/1996	1.10
2732	1877		Gendarmenmarkt, Berlin	29/1996	1.10
2733	1878		Association of German Philatelists	30/1996	1.10
2735	1879		Borussia Bortmund, Football Champion	31/1996	1.10
2738	1880		Homeopathy Bicentenary	32/1996	4.15
2736	1881		UNESCO World Heritage Sites (Bamburg Old Town)	33/1996	1.10
2737	1882		"Life Without Drugs"	34/1996	1.10
2742-6	1883-7		Farmhouses - 2nd	35,a/1996	7.70
2739	1888		Anton Bruckner	36/1996	1.10
2740	1889		Baron Ferdinand von Mueller (+ Australian joint Issue)	37/1996	2.40
2741	1890		Donaueschingen Music Festival	38/1996	1.10
2748-9	1891-2		Christmas 96	39/1996	2.60
2747	1893		Carl Zuckmayer	40/1996	1.10
2750	1894		Carlo Schmidt	41/1996	1.10
2751	1895	1997	Franz Schubert	1/1997	1.10
2752	1896		Sepp Herberger	2/1997	1.10
2753	1897		"More Safety for Children" (100pf) (16.1.97)	3/1997	1.10
2757-60	1898-01		Fun Sports	4/1997	7.10
2754	1902		Philipp Melanchthon	5/1997	1.10
2755	1903		Cologne Carnival Anniversary	6/1997	1.10
2756	1904		Ludwig Erhard	7/1997	1.10
2761	1905		Granting of Imperial Fair Privilege to Leipzig	8/1997	1.10
2762MS	Blk 37		1945 German Architecture M/S	9/1997	4.95

SG	Michel	Year	Particulars	ETB No	Price \$
2763	1910	1997	1100 Years Straubing	10/1997	1.10
2766	1911	(ctd)	Idar-Oberstein Region Gem Industry	11/1997	2.85
2764	1912		Heinrich von Stephan	12/1997	1.10
2765	1913		UNESCO World Heritage Sites (castles)	13/1997	1.10
2767	1914		St Adalbert	14/1997	1.10
2768-9	1915-6		Europa - Tales & Legends	15/1997	1.80
2770	1917		Town Twinning Movement Anniversary	16/1997	1.10
2771MS	Blk 38		Society for the Protection of German Forests M/S	17/1997	4.15
2774-8	1920-4		Youth Welfare - Horses	18,a/1997	7.70
2772	1925		Father Sebastian Kneipp	19/1997	1.10
2773	1926		Marshall Plan	20/1997	1.10
2780MS	Blk 39		"Documenta" Modern Art Exhibition M/S	21/1997	5.35
2779	1931		Mungsten Railway Bridge	22/1997	1.10
2654	1932		47pf - Berus Monument, Oberherrn - inscribed Deutschland	23/1997	0.75
2781MS	Blk 40		"For Us Children" M/S	24/1997	1.55
2657	1935		110pf - Bellevue Castle, Berlin - inscribed Deutschland	25/1997	0.60
2659	1936		220pf - Brühl's Terrace, Dresden - inscribed Deutschland	26/1997	1.20
2661	1937		440pf - Town Hall, Bremen - inscribed Deutschland	27/1997	4.75
2786	1939		110pf - Marlene Dietrich	28/1997	0.95
2805	1941		Flood Relief Funds - Arms of Brandenburg O/P & Surcharged	28A/1997	1.80
2656	1934		100pf - Goethe-Schiller Monument, Weimar - inscribed Deutschland	29/1997	1.20
2663	1938		510pf - Holsten Gate, Lübeck - inscribed Deutschland	30/1997	5.90
2790	1940		220pf - Marie Elisabeth Lüders	31/1997	2.40
2809	1942		Diesel Engine	32/1997	2.85
2806-8	1943-5		Landscapes - 5th	33/1997	2.95
2810	1946		Introduction of Potato to Germany	34/1997	2.95
2811MS	Blk 41		Stamp Day (biplane & motorised tricycle) M/S	35/1997	7.70
2814-8	1948-52		Humanitarian Relief Funds - Mills	36,a/1997	9.45
2813	1953		Felix Mendelssohn-Bartholdy	37/1997	1.20
2752a	1954		"More Safety for Children" (10pf) (9.10.97)	37A/1997	0.40
2785	1955		100pf - Elisabeth Schwarzsupt	38/1997	0.95
2792	1956		300pf - Maria Probst	39/1997	2.40
2819	1957		Saar-Lor-Lux European Region (+ France + Luxembourg joint issue)	40/1997	3.30
2820	1958		Bayern München, German Football Champion	41/1997	1.20
2825-6	1959-60		Christmas 97	42/1997	3.10
2823	1961		Gerhard Tersteegen	43/1997	1.20
2822	1962		Heinrich Heine	44/1997	1.20
2821	1963		Thomas Dehler	45/1997	1.20
2824	1964		Deutscher Caritas Verband Centenary	46/1997	1.20
2828	1965	1998	1100th Anniversary of Nördlingen	1/1998	1.20
2827	1966		UNESCO World Heritage Sites (Maulbronn Monastery)	2/1998	1.20
2829	1967		Glienicke Bridge	3/1998	1.20
2830-3	1968-71		International Sporting Championships	4/1998	9.45
2834	1972		Bertolt Brecht	5/1998	1.20
2835	1973		Max Planck Society for the Advancement of Science	6/1998	1.20
2838-41	1974-7		Federal State Parliament Buildings	7/1998	4.75
2836	1978		First Documentary Mention of Bad Frankenhausen	8/1998	1.20
2837	1979		Peace of Westphalia	9/1998	1.20
2843MS	Blk 42		"For Us Children" (marine life) M/S	10/1998	1.55
2842	1981		Hildegard of Bingen	11/1998	1.20
2844	1982		St Marienstern Abbey	12/1998	1.20
2845	1983		Bayreuth Opera House	13/1998	3.55
2846	1984		Ernst Jünger	13A/1998	1.20
2847	1985		Europa - National Festivals	14/1998	1.20
2849MS	Blk 43		Parliamentary Anniversaries M/S	15/1998	4.05
2848	1988		German Rural Women's Association	16/1998	1.20
2850	1989		Environmental Protection (coast & ocean)	17/1998	1.90
2851-5	1990-4		Children's Cartoons	18,a/1998	11.20
2856	1995		First Congress of German Catholics 150th Anniv	19/1998	1.10
2857	1996		50th Anniversary of the Deutschmark	20/1998	1.45
2860MS	Blk 44		Saxon Switzerland National Park M/S	21/1998	4.05
2858	1999		Hop Cultivation	22/1998	1.20
2859	2000		Inauguration of European Central Bank [EZB]	23/1998	1.10
2865MS	Blk 45		Contemporary Design M/S	24/1998	5.45
2862	2005		International Congress of Mathematicians	25/1998	
2861	2006		UNESCO World Heritage Sites (fossil deposits)	26/1998	1.10
2863-4	2007-8		UNESCO World Heritage Sites (palace, temple)(+ China joint issues)	27,a/1998	4.75
2658	2009		110pf - "Expo 2000" Emblem - inscribed Deutschland	28/1998	0.85
2866	2010		I FC Kaiserslautern, National Football Champion	29/1998	1.20

SG	Michel	Year	Particulars	ETB No	Price \$
2867	2011	1998	Francke Charitable Institutions, Halle	30/1998	1.20
2868	2012	(ctd)	Manfred Hausmann	31/1998	1.20
2869	2013		Child Protection (hands on T-shirt)	32/1998	1.20
2795	2014		440pf - Gret Palucca	33/1998	5.90
2870-4	2015-9		Birds	34,a/1998	10.65
2877	2020		Günther Ramin	35/1998	3.30
2875	2021		Telephone Help Lines	36/1998	1.20
2876	2022		Stamp Day	37/1998	1.20
2878-9	2023-4		Christmas 98	38/1998	3.80
2881	2025		Saxon State Orchestra 450th Anniversary	39/1998	3.55
2880	2026		Declaration of Human Rights 50th Anniversary	40/1998	1.20
2883	2027	1999	International Year of Older Persons	1/1999	1.30
2882	2028		Weimar 1100th Anniversary	2/1999	1.30
2884	2029		Katharina von Bora	3/1999	1.30
2885	2030		Federal State Parliament Buildings (Hesse)	4/1999	1.30
2886-9	2031-4		Sportslife	5/1999	10.05
2890	2035		Erich Kästner	6/1999	3.55
2893-4	2036-7		Federal State Parliament Buildings - 3rd	7/1999	2.60
2891	2038		Fraunhofer Society	8/1999	1.30
2892	2039		NATO	9/1999	1.30
2897	2040		Federal State Parliament Buildings - 4th (Bremen)	10/1999	1.30
2900MS	Blk 46		"IBRA '99" International Stamp Exhibition M/S	11/1999	4.75
2898	2042		EXPO 2000	12/1999	1.30
2895	2043		German Automobile Club	13/1999	1.30
2896	2044		German Cancer Relief	14/1999	1.30
2899	2045		Kosovo Relief Fund	14A/1999	2.60
2901MS	Blk 47		Europa - Parks & Gardens M/S	15/1999	1.80
2902	2047		Orders of Knights of St John of Jerusalem, Malta	16/1999	1.30
2903	2048		1948-9 Berlin Airlift	17/1999	1.30
2904	2049		Council of Europe	18/1999	1.30
2905MS	Blk 48		German Basic Law M/S	19/1999	1.55
2906MS	Blk 49		Federal Republic 50th Anniversary M/S	20/1999	5.45
2907-11	2055-9		Youth Welfare	21,a/1999	11.80
2912	2060		Paderborn Diocese	22/1999	1.20
2914	2061		Johann Strauss the younger	23/1999	3.55
2913	2062		SOS Children's Villages	24/1999	1.20
2917-8	2063-4		Cultural Foundation - Sculptures	25/1999	3.55
2915	2065		Dominikus Ringeisen Institute for Disabled People	26/1999	1.20
2919	2066		First Peace Conference	27/1999	3.30
2916	2067		Gustav Heinemann	28/1999	1.20
2922MS	Blk 50		Contemporary Design M/S	29/1999	5.35
2921MS	Blk 51		"For Us Children" (mouse with letter) M/S	30/1999	1.55
2920	2073		Johann Wolfgang von Goethe	31/1999	1.30
2923	2074		FC Bayern Munich, National Football Champion	32/1999	1.30
2924	2075		German Book Traders' Peace Prize	33/1999	1.30
2925	2076		Richard Strauss	34/1999	3.55
2926-30	2077-81		Humanitarian Relief Funds - Outer Space	35,a/1999	12.40
2931	2082		Bridges	36/1999	1.30
2932	2083		German Federation of Trade Unions	37/1999	1.30
2934-5	2084-5		Christmas	38/1999	3.55
2933	2086		Endangered Species - Bats	39/1999	1.30
unlisted			110pf Frama Label - SCARCE	S/1999	11.80
2937	2087	2000	Holy Year 2000	1/2000	1.30
2938	2088		Aachen Cathedral (King Carl the Great)	2/2000	1.30
2936	2089		Expo 2000 (2nd)	3/2000	1.20
2939	2090		Albert Schweitzer	4/2000	1.30
2940	2091		Centenary of German Football Association	5/2000	1.30
2941	2092		Herbert Wehner	6/2000	1.30
2942	2093		Prevention of Violence Against Women	7/2000	1.30
2944-7	2094-7		Sport Promotion Fund	8/2000	9.45
2948	2098		Gutenberg	9/2000	1.30
2949	2099		1st Dusseldorf Carnival	10/2000	1.30
2951	2100		Kurt Weill	11/2000	3.55
2950	2101		Friedrich Ebert	12/2000	1.30
2943	2102		50th Berlin International Film Festival	13/2000	1.20
2952	2103		Images of Germany	14/2000	1.30
2953	2104		Federal State Parliament Buildings - 5th (Lower Saxony)	15/2000	1.20
2954MS	Blk 52		Hainich National Park M/S	16/2000	1.55
2955	2106		Toy Windmill & Post	17/2000	1.30
2960-1	2107-8		Cultural Foundation of the Federal States	18/2000	3.80

SG	Michel	Year	Particulars	ETB No	Price \$
2956	2109	2000	Bridges (Blue Wonder, Dresden)	19/2000	1.20
2957	2110	(ctd)	Federal State Parliament Buildings - 6th (Nordrhein-Westfalen)	20/2000	1.30
2958	2111		Griefswald	21/2000	1.30
2962	2113		Europa - Europa 2000 - P13½ (ex sheets)	22/2000	1.30
2964	2115		Nikolaus Ludwig von Zinzendorf	23/2000	1.20
2965	2116		Environmental Protection	24/2000	2.05
2966-71	2117-22		Youth Welfare EXPO 2000	25,a/2000	13.60
2972	2123		<i>Einkommende Zeitungen</i>	26/2000	1.30
2973	2124		Chambers of Handicrafts	27/2000	1.30
2975	2125		Technisches Hilfswerk	28/2000	1.30
2976	2126		Bach	29/2000	1.30
2974	2127		Zugspitze Meteorological Station	30/2000	1.30
2977	2128		Zeppelin Inaugural Flight	31/2000	1.30
2978	2129		Federal State Parliament Buildings - 7th (Rhineland-Palatinate)	32/2000	1.30
2979	2130		EXPO 2000	33/2000	1.30
2981	2131		Friedrich Nietzsche	34/2000	1.20
2980	2132		Ernst Wiechert	35/2000	1.30
2983	2133		Saar River, Mettlach	36/2000	1.20
2986MS	Blk 53		'For Us Children' M/S	37/2000	1.45
2984	2135		Kopling Society	38/2000	1.30
2987	2136		Bernard Nocht Institute for Tropical Medicine	39/2000	3.55
2985	2137		Federal Court of Justice	40/2000	1.20
2982	2138		"Für Dich" (For You) Greetings Stamp	41/2000	1.20
2988	2139A		10pf / 0.05eur Town Hall, Wernigerode	42/2000	0.25
2994	2140A		110pf / 0.56eur stone bridge, Regensburg	43/2000	1.20
3000	2141A		300pf / 1.53eur Town Hall, Grimma	44/2000	1.80
3010	2142		Reunification	45/2000	1.30
3011-5	2143-7		Humanitarian Relief Funds (actors)	46,a/2000	11.80
3016	2148		Stamp Day	47/2000	1.30
3017	2149		100pf / 51eur Grethe Weiser	48/2000	1.20
3018	2150		110pf / 56eur Kate Strobel	49/2000	1.20
3028-9	2151-2		Christmas	50/2000	3.55
3025	2153		Federal State Parliament Buildings - 8th (Saarland)	51/2000	1.30
3026	2154		Rainer Maria Rilke	52/2000	1.30
3027	2155		Arnold Bode	53/2000	1.30
2993, 97	2156-7	2001	100pf / 0.51eur & 220pf / 1.12eur Tourist Sights	1/2001	4.05
3019-20	2158-9		220pf / 1.12eur Marieluise Fleisser 300pf / 1.53 eur Nelly Sachs	2/2001	5.90
3031	2160		Disabled War Veterans' Association	3/2001	1.20
3030	2161		Leonhart Fuchs	4/2001	1.10
3032	2162		Kingdom of Prussia	5/2001	1.20
3033	2163		Albert Lortzing	6/2001	1.20
3034	2164		Child & Youth Telephone Help Lines	7/2001	1.20
3036-9	2165-8		Sport Promotion Fund	8/2001	5.90
3035	2169		Martin Bucer	9/2001	1.20
3040	2170		Johann Heinrich Voss - P13 (ex sheets)	10/2001	3.55
3045	2171		Suspension Railway, Wuppertal (Stamp Day)	11/2001	1.90
3043	2172		Federal State Parliament Buildings - 9th (Saxony)	12/2001	1.20
3042	2173		Karl Arnold	13/2001	1.20
3041	2174		Erich Oilenhauer	14/2001	1.20
3044	2175		Federal Border Police	15/2001	1.20
2990, 92	2176-8		47pf / 0.24eur - 80pf / 0.41eur Tourist Sights	16/2001	1.65
3046	2178		Bridges - Rendsberg Railway Viaduct	17/2001	1.10
3047	2179		"Post!"	18/2001	1.20
3049	2180		Goethe Institute	19/2001	1.20
3048	2181		Folk Music	20/2001	3.55
3053-4	2182-3		Endangered Animals (Bedrothe Zoo)	21/2001	2.60
3052	2184		Federal State Parliament Buildings - 10th (Saxony Anhalt)	22/2001	1.20
3050	2185		Europa - Water Resources	23/2001	1.20
3051	2186		Werner Egk	24/2001	1.20
3057-61	2190-4		Youth Welfare - Children's Stories Characters	25-6/2001	11.20
3062	2195		St Catherine's Monastery / Oceanographic Museum	27/2001	1.20
3063	2196		Catholic Court Church	28/2001	1.20
3004	2197		720pf / 3.68eur Tourist Sights	29/2001	8.05
3064	2198		Federal State Parliament Buildings - 11th (Schleswig Holstein)	30/2001	1.20
3065	2199		Church Bell Tower, Canzow	31/2001	1.20
3066MS	Blk 54		Health Awareness Campaign M/S	32/2001	5.35
3002	2206		440pf / 2.25eur Tourist Sights	33/2001	4.75
3067	2207		Dragon Dancing Festival	34/2001	1.10
3068	2208		Natural Heritage	35/2001	2.40
3070	2209		Lifelong Learning	36/2001	2.40

SG	Michel	Year	Particulars	ETB No	Price \$
2991, 01	2210-1	2001	50pf / 0.26eur - 400pf / 2.05eur Tourist Sights	37/2001	5.35
3071MS	Blk 55	(ctd)	"For Us Children" M/S	38/2001	1.55
3072	2213		Federal State Parliament Buildings - 12th (Thüringen)	39/2001	1.20
3073	2214		Federal Constitutional Court	40/2001	1.20
3074	2215		First Union Network International World Congress	41/2001	1.20
3075	2216		Jewish Museum, Berlin	42/2001	1.20
3076-80	2217-22		Humanitarian Relief Funds - Film Industry	43,a/2001	11.80
3082	2223		Greetings - Ribbon "For You"	44/2001	1.20
2989, 03	2224-5		20pf / 0.10eur - 510pf / 2.61eur	45/2001	6.50
3083-4	2226-7		Christmas - Religious Paintings	46/2001	3.55
unlisted	Blk 56		Christmas - Religious Paintings M/S (joint issue with Spain)	47/2001	5.35
3086	2228		Werner Heisenberg	48/2001	3.55
3085MS	Blk 57		German Antarctic Research M/S	49/2001	4.15
New Currency (Euros) -- Eur1 = (old) Dm1.95583					
3091	2231	2002	International Year of Mountains	1/2002	1.90
3086	2232		Bautzen Millenary	2/2002	1.20
3087	2233		Hans von Dohnanyi	3/2002	1.20
3089	2234		New Currency	4/2002	1.55
3088	2235		"Tolerance"	5/2002	1.20
3092-5	2237-40		Winter Olympic Games	6/2002	10.05
3097	2241		Adolf Freiherr Knigge	7/2002	1.20
3098	2242		Berlin Subway	8/2002	1.20
3100	2243		Cultural Foundation of the Federal States	9/2002	1.20
3099	2244		Deggendorf Millenary	10/2002	1.20
3101	2246		Ecksberg Foundation	11/2002	1.20
unlisted	5.1		Eur0.56 Frama SCARCE	S/2002	5.90
3102	2247		Freemason's Museum, Bayreuth	12/2002	1.20
3103	2248		Baden-Württemberg State	13/2002	1.20
3105	2249		Federal Employment Services	14/2002	3.30
3104	2250		"Post"	15/2002	1.20
3111	2252		Europa - Circus	16/2002	1.20
3113	2253		UNESCO World Heritage Site - Dessau-Wörlitz Gardens	17/2002	1.20
3106	2254		Martin Luther University, Halle-Württemberg	18/2002	1.20
3115	2255		Albrecht Daniel Thaer	19/2002	5.20
3107	2256		Children's Church Services	20/2002	1.20
3108MS	Blk 58		"Documenta 11" Modern Art Exhibition M/S	21/2002	1.55
3109-10	2258-9		World Cup Football	22/2002	2.75
3118-22	2260-4		Youth Welfare - Toys	23,a/2002	11.80
3116-7	2265-6		Endangered Species - Molluscs	24/2002	2.40
3123	2267		Ernest Wilhelm Nay	25/2002	1.20
3127MS	Blk 59		Hochharz National Park M/S	26/2002	1.55
3125	2269		National Museum of German Art & Culture	27/2002	1.20
3126	2270		Herman Hesse	28/2002	
3124	2271		<i>Deutsche Welthungerhilfe</i> (German Freedom From Hunger)	29/2002	1.20
3128	2273		Josef Felder	30/2002	1.20
3129	2274		UNESCO World Heritage Site - Museum Island, Berlin	31/2002	1.20
3130	2275		Voluntary Fire Brigade	32/2002	1.20
3131	2276		Communications Museum	33/2002	3.30
3135	2279		Painting - Ernest Ludwig Kirchner	34/2002	2.40
3134MS	Blk 60		"For Us Children" M/S	35/2002	1.55
3133	2281		Archaeology	36/2002	1.10
3138	2282		Otto von Guericke	37/2002	
3136	2283		Heinrich von Kleist	38/2002	
3137	2284		Eugen Jochum	39/2002	
3139-40	2285-6		Xmas - Paintings by Rogier van der Weyden	40/2002	
3141	2287		Federal Agency for Civil Education	41/2002	
3142	2288		German Television	42/2002	

SG	Michel	Year	Particulars	ETB No	Price \$
----	--------	------	-------------	--------	----------

GERMAN PHILATELIC ASSOCIATION SHEETLETS

limited issue - numbers vary between 80,000 - 100,000

				Sheetlet No	
2421	1570	1991	Stamp Day	13	15.35
2542	1696	1993	Humanitarian Relief Funds - Traditional Costumes - 1st	15	13.75
2570	1728	1994	Youth Welfare - Heinrich Hoffmann (writer)	16	12.60
2676	1814	1995	Stamp Day	17	14.15
2722	1862	1996	German Olympic Champions	18	15.75
2811MS	Blk 41	1997	Stamp Day (biplane & motorised tricycle) M/S	19	13.75
2854	1993	1998	Children's Cartoons	20	13.75
2904	2049	1999	Council of Europe	21	12.60



GERMAN PHILATELIC SERVICE ANNUAL CARDS

Deutsche Post Thank You Cards - stamps CTO

2408MS	Blk 24	1991	"Lilienthal '91" European Airmail Exhibition M/S		4.15
2438-41	1592-5	1992	Sport Promotion Fund		6.50
2596MS	Blk 30	1994	"For Us Children" M/S		2.40
2771MS	Blk 38	1997	Society for the Protection of German Forests M/S		4.15
2857	1996	1998	50th Anniversary of the Deutschmark		1.45
2962	2113	2000	Europa - Europa 2000 - P13½ (ex sheets)		1.30

